In One Part Complete—16 Pages.

The Los Angeles Times

Twenty-Seventh Year

PER ANNUM, $9.00 | Per Month, 75 Cents, or 2 1-2 Cents a Copy.

MONDAY MORNING, OCTOBER 19, 1908.

On All News Stands, Trains and Streets. | 5 CENTS.

THE WEATHER.

BRIEF REPORT.

FORECAST—For Los Angeles and vicinity: Fair; light west wind. For San Francisco and vicinity: Fair; light southwest wind.

Sunrise, 6:01; sunset, 5:15; moon rises 1:41 a. m. Tuesday.

YESTERDAY—Maximum temperature, 68 deg.; minimum, 48 deg. Wind 5 a. m., northeast; velocity, 4 miles; 5 p. m., southwest; velocity, 8 miles. At midnight the temperature was 48 deg.; clear.

TODAY—At 2 a. m. the temperature was 47 deg.; clear.

[The complete weather report, including comparative temperatures, will be found on page 8.]

POINTS OF THE NEWS IN TODAY'S ISSUE OF The Times

INDEX.

1 Bryan Is Menace.
New Tax Scheme Dangerous.
Bulgaria Yields.
2 Taft Smiles Confidently.
3 Battle for Comstock Management.
4 Waste of Timber in California.
5 Break Jail in Bold Fashion.
6 Editorial Page: Pen Points.
7 Music and the Stage.
8 Liners: Classified Advertising.
10-11 At the Churches Yesterday.
12 More of Joe Much Johnson.
13 Twelve Pet Years With Bryan Out.
14 Los Angeles County News.
15 "South of the Tehachepi."
16 The City in Brief: Vital Record.

SYNOPSIS.

THE CITY. Two prisoners in the City Jail escape by answering to the names of sleeping comrades supposed to be given freedom....Gov. Gillett reaches Los Angeles at midnight and asserts emphatically that Taft will carry California by an immense majority....Threatened violence by striking car men will be met with a full force of detectives and deputy sheriffs. Minister of Christian Science denounces at mass meeting so-called faith cure as suggestion....Mrs. Mary Tierney, 8 years old, perhaps fatally injured by electric car....Local politicians fight shy of the Liberal Alliance....Mason Opera-house property sold to "angel" to fight with blank cartridge and property pistol, but is arrested....Native Daughters of the Golden West preparing for Elks' Harvest Festival....Boy of 17 years arrested for running a "blind pig." Young Wolgast fight at Jeffries' arena, called for today, called off because Ryan is over weight....Programme of Los Angeles branch of L'Alliance Française for the winter season....Oil stock declared to be a fraud....Attorney-General enlisted in tide land suits, which begin today. "Bill Horn" Hill sentenced to seven years in prison.

SOUTHERN CALIFORNIA. Pasadena engaged in active campaign for new car on electric lines to Los Angeles....Anaheim experiences building boom....Recent rains have not injured orange county walnut crop, but tobacco growers are anxious....El Centro man has ear bitten off by pony. San Diego club will hold elaborate banquet....Special agent of Forestry Department arrives at Riverside to inspect proposed sites for new forests....Chicago doctor dies suddenly at Long Beach....Thirteen-year-old Santa Monica girl writes and stages play....Methodist Episcopal church conference at Redlands closes with announcement of stations....Antelope who killed doe is put on probation at Ventura, because his health is poor and pays fine....Boys' Brigade movement with much success at Pomona....Associated Oil Company sends agents to new Beverly field. Governor's summer home in Topanga country destroyed by fire.

PACIFIC SLOPE. Chinese Eight Companies of San Francisco demand, through their attorney, that public schools be thrown open to three American-born daughters of Chinese merchant....Nevada begins active campaign against dividend-paying mines which have not as yet paid their bullion tax and it is probable that many will be indicted for perjury....English syndicate said to have opened negotiations for the purchase of the famous Hotel Del Monte at the cost of $2,000,000....San Francisco interests organize a fight for the control of the Comstock mines at Virginia City, Nev....Man, in fear of assault, attempts suicide....Hayes, charged with killing his mother-in-law, is still in jail....Regulars start strenuous life at Camp Atascadero....Senator Nixon of Nevada breaks down under strain of campaigning and is ordered to seek seclusion....Mormons have purchased land near Reno, Nev., and will establish a new colony in the spring....J. J. Anderson, wealthy oil man of Bakersfield, is injured when his automobile collides with truck upon near Fresno.

GENERAL EASTERN. Word received that Mrs. Fanny Bullock Workman....Cornelius Bliss points out dangers of financial crisis in Bryan's platform....At reunion of President Roosevelt's "tennis" cabinet held in Oyster Bay house yesterday, Judge Taft strongly expressed his confidence in the success of the election, and assured the party had convinced him that he must give a rousing Republican majority....Flames continue to rage in the woods of Northern Minnesota, causing frightful loss of life and untold suffering—Existence of whole towns is threatened....Orville Wright is at the idea of attempting to fly with his machine, with the statement that it is impossible to fly with power present on the machine.

FOREIGN. Bulgaria and Turkey settle their differences and war is temporarily averted....Russia contemplates reforms in Persia.

CRIME DECREASING.

CHICAGO, Oct. 18.—The police report a decrease in crime during the last year. There were 4,000 fewer new cases than in the year before, and twenty-four

DANGEROUS GROUND.

BRYAN IS MENACE.

Cornelius Bliss on Money Peril.

Democratic Victory Would Mean Flight of Gold to Europe.

No Remedy in Platform for Crisis in the Money Market.

Bonds to Restore Credit, If Impaired, not Part of Programme.

[BY DIRECT WIRE TO THE TIMES.]

NEW YORK, Oct. 18.—[Exclusive Dispatch.] There was given out at Republican headquarters today a prepared interview with Cornelius N. Bliss, in which the one-time treasurer of the National Committee said in part:

"What could Bryan do to impair business security?" is probably the question which would be asked by those whose resentment against President Roosevelt makes them eager to deliver a body blow at the Republican party. The most superficial examination of the subject would show that he could do much. In the first place, it would be his duty as he interprets it to send vigorous messages to Congress urging radical reduction of the tariff, the destruction of the industrial combinations and the issue of government paper to take the place of the bank notes authorized by existing laws.

"Most serious of all, perhaps, would be the effect upon the country if attacks upon business, the flight of gold abroad and general uneasiness, invoked a crisis in the money market. With what face then could business men appeal to Washington for help. If they asked for the issue of emergency notes under the Aldrich-Vreeland bill, would not Bryan's Secretary of the Treasury reply, with set jaws, that the Democratic platform declared that if any emergency currency was to issue such currency should be issued and controlled by the Federal government?

"If, finally, the flight of gold caused a drain on the treasury reserve, would the business men of the country be able to persuade a Bryan secretary that bonds should be issued to restore it? Would he not reply that he was bound by the platform of 1896, which condemned such action when taken by Mr. Cleveland, the last Democratic President?

"Would not a Democratic Secretary of the Treasury, indeed, be compelled to say, to those who appealed to him for help in maintaining the gold standard and national and private credit in time of stress, that no Democratic platform in the last twelve years has predicated upon any such action on his part, and that he has not been disposed to take it for the benefit of men and interests which had contributed nothing or had contributed only in a spirit of revenge, to put him in power?"

Cornelius N. Bliss,

who points out financial dangers in Bryan's platform and principles.

WOULD UNIONIZE PASTORS.

Boston Minister Says That Only so Can They Secure a Living Wage.

[BY DIRECT WIRE TO THE TIMES.]

BOSTON, Oct. 18.—[Exclusive Dispatch.] Declaring that many Boston ministers are unable to support their families on the small salaries they receive and that several of them are forced to till the soil for a living, the Rev. Herbert S. Johnson, pastor of the Warren Avenue Baptist Church, advocates the formation of a minister's union and a meeting of Boston pastors of all Protestant denominations will be called.

The proposed union is to be based on the same principles as those of organized labor and is intended to have the same sort of restrictive and protective features.

"The conditions among ministers here in Boston are such that something has got to be done," said the Rev. Mr. Johnson. "A number of my friends in this city are actually preparing to leave the ministry. They have bought little farms in New England, to which they will retire because they simply cannot live on their salaries."

OPPOSE VACCINATION.

Delegates Will Form National Organization to Fight All Compulsory Medical Practice.

[BY DIRECT WIRE TO THE TIMES.]

PHILADELPHIA, Oct. 18.—[Exclusive Dispatch.] Delegates representing every State in the Union, will assemble here tomorrow to perfect a national organization to oppose all forms of compulsory medical practice, chiefly compulsory vaccination.

In anticipation of this convention, John H. Bonner of the National Anti-Vaccination League of England and Porter F. Cope, secretary of the Anti-Vaccination League of Pennsylvania, have collected a great volume of data intended to prove that vaccination causes more disease than it prevents, and that all compulsory medical practice is oppressive, if not actually unconstitutional. A long list of fatalities charged against vaccination will be presented to the convention by Secretary Cope.

BULL BESTS TIGER.

EL PASO (Tex.) Oct. 18.—[Exclusive Dispatch.] A fight between a bull and a tiger in the Juarez (Mex.) bullring opposite El Paso took place today. It was a furious battle between the two maddened beasts which were both locked in an iron cage in the center of the ring. The bull, although hampered for lack of space, finally dispatched the tiger, not, however, until the bull was himself wounded so seriously that he will die. Thousands saw the bloody spectacle. Mexican officials made no effort to stop it.

FIESTA.

AMERICAN SAILORS FETED BY JAPAN.

[ASSOCIATED PRESS NIGHT REPORT.]

TOKIO, Oct. 19.—Monday morning broke calm and beautiful over Yokohama Bay, the harbor being bathed in brilliant sunshine which threw into strong relief the glistening white sides of the American battleships where they lie at anchor beside the darker Japanese fleet.

The first item in the reception to the Americans was the departure of Rear-Admiral Sperry and the admirals and captains of the fleet for Tokio. They were driven to the station in carriages elaborately decorated with flowers, and entered a special train at 9 o'clock. Even the cars of the train were especially prepared for the occasion, having been newly painted and draped with American flags and beautiful decorations, while the interiors were filled with flowers.

CONTINUAL OVATION.

Along the whole eighteen miles of the way to Tokio, through a country interspersed with quaint thatched cottages and native villages, there was a continual ovation to the Americans.

Each village school turned out in force, the children lining the track as the train sped by, every pupil waving two flags, an American banner and the emblem of their native land, and everyone cheering continuously.

Admiral Sperry bowed his response from an open window and his officers waved their hats while the ladies of the party fluttered flags and handkerchiefs from every window of the train.

The trip was one long procession through a line of waving flags. The wonderful inspiration of the massed children's voices, representative of New Japan, was evidently a part of a carefully thought out plan. It is the intention of the reception officials to have one million school children, this week, voice the sentiment of the nation's coming generations.

On reaching Tokio the train was met by a committee composed of representatives of every department of the government. Secretary Jay, of the American embassy, and the entire staff from the legation were also on hand to greet the visitors.

After the exchange of formal greetings on the station platform, a procession was formed and then came a great surprise when the band struck up the national hymn, and 10,000 school children massed in a chorus which packed the entire approach to the station, sang the words of the hymn in English.

The entire effect of the American naval officers walking through the narrow passage and the walls of the children of Japan singing the national air in English, was such as to stir the inspiration and enthusiasm even of the weather-beaten commander of the American fleet, who, with his officers, bareheaded, passed along.

CHEER UNITED STATES FASHION.

After fifteen minutes of continuous singing, the band stopped and the leader stepped out and 10,000 voices cheered again, giving the American cheer three times and a tiger.

The American officers were then conducted to carriages in waiting and the work of the day was commenced.

The admirals of the fleet were driven to the Shiba palace, in the imperial carriages, attended by aides. The twenty-seven captains and commanders were taken to the Imperial Hotel.

The streets leading to both places were literally packed, hundreds deep, with madly cheering crowds. The effect of the mass of waving flags resembled a sea of red, white and blue.

The Associated Press is assured that the return of Admiral Togo to Tokio, after his great victory of the Sea of Japan, did not arouse as great enthusiasm as was manifested today.

The admirals received official calls this morning and returned them, after which they called on Ambassador O'Brien and remained to join in an informal luncheon at which only the embassy staff and the naval officers were present.

This was followed by two garden parties, one at the American embassy and the other at the residence of Baron Iwasaki. At 8 o'clock tonight a dinner was given by the American Ambassador at the Imperial Hotel.

LOADED.

MILLIONS STAKED.

New Tax Scheme Is Dangerous.

Would Cost Los Angeles Five Hundred Thousand in Annual Income.

Inventor Plehn Fails to Make Plain Where City Is to Break Even.

Corporations Favor Proposed State Tax—Who Will Pay Deficit?

BY S. FRED HOGUE.

PROF. CARL C. PLEHN, head of the "new thought" tax commission that is responsible for State constitutional amendment No. 1 (and whom I visited Saturday at Berkeley,) is finding the city and county assessors of the State very obstinate. He has prepared a statement showing that—on paper—the individual taxpayers will save more than $3,000,000 a year, while the "predatory corporations" will have to pay in addition to their present taxes, and, lo, the "predatory corporations" are bowing their necks in meek humiliation to the yoke, while the common people refuse to be saved.

BIG LOSS.

It is estimated by city and county officials that Los Angeles City and county would lose at least $500,000 a year in taxes gathered now from big corporations, should Prof. Plehn's scheme become law—that is, the big corporations would pay so much less taxes annually to the city and county.

The big corporations and their managers regard the proposed Plehn amendment with obvious complacency.

Prof. Plehn's publicity bureau has sent to the press of the principal cities of the State congeries of statistics showing the benefits that will accrue from taking the corporations off the municipal tax roll, and the Philistines of the municipal press use the statistician's own figures to knock the amendment. The verdict of the rural press seems to be that, with due respect to the learned professor and his statistics, a few Godless corporations are a very present help on the city and county rolls when tax day comes around.

A VITAL QUESTION.

By reason of its radical nature, constitutional amendment No. 1is attracting more attention than all the other thirty-odd which are to be voted for at the State election in November. This amendment provides that the following property shall be cut from city and county assessment rolls and taxed for State purposes only:

All railroads and street railways.

Car companies, including the Pullman cars, fruit cars, etc.

Express companies doing business on railroads, steamboats and stage lines.

Telegraph and telephone companies.

Gas and electric companies.

Banks and insurance companies.

The real estate of banks and insurance companies would still be subject to local taxation. The real estate of a public-utility corporation is exempted from local taxation if it is used in any way in the operation of the utility.

In the amendment the term real estate includes buildings and other improvements.

PROPOSED STATE MONOPOLY.

The State tax on these corporations will be levied on a basis of per cent. on the gross earnings. It ranges from 4 per cent. on railroads and street railways to 1 per cent. on banks.

Prof. Plehn's publicity bureau pur-

(Continued on Third Page.)

REPORTERS ARE GOATS.

Newspaper Men Cast Out from Wealthy Flock by Shepherd.

[BY DIRECT WIRE TO THE TIMES.]

LENOX (Mass.) Oct. 18.—[Exclusive Dispatch.] No newspaper man can enter the kingdom of God through the ministry of Rev. Harold Arrowsmith, rector of Trinity Church. The rector of the Lenox millionaire's church won't have them in his edifice.

This morning, in the robes of his office, after having delayed the service for ten minutes, he personally appeared in the door of the church and ordered the reporters to be gone. When asked for an explanation of his act, the Rev. Mr. Arrowsmith said that members of his congregation had been annoyed by reporters taking names of their guests as they arrived at the church.

He further said that the millionaire members of his flock did not like their departure from church pictured and described as a "fashion parade." He said he wanted no more such comments.

HEAD OF THE "NEW THOUGHT" TAX COMMISSION.

Prof. Carl C. Plehn,

whose scheme to save the common people millions of taxes is indorsed by the "predatory corporations" supposed to be squeezed.

FRIGHTFUL SUFFERING.

FIRE'S DEATH LIST IS STILL GROWING.

More Towns Doomed—Boy Escapes With Ashes of Little Sister in Handkerchief—Woodmen in Wild Race With Flames.

[BY DIRECT WIRE TO THE TIMES.]

DETROIT (Mich.) Oct. 18.—[Exclusive Dispatch.] Five more names were added to the list of dead from forest fires in the Alpena district today when it was learned that Henry Hines, his wife, and two children were burned to death near Cathro last night. Seven more bodies were found between Metz and Rogers City. They probably were those of persons reported missing after the destruction of Metz.

A pitiful case is reported at Millersburg. There arrived there today a 10-year-old boy named Dust, a refugee from Metz. In his pocket handkerchief he carried a little pile of ashes, all that remained of the incinerated body of his little sister. Soon after there arrived another child, a girl, carrying a baby. Both were practically naked, their clothes having been burned off.

TOWNS DOOMED.

While the wind is dying down and many of the fires have burned themselves out, there still are several towns in grave danger.

Hillman, in Montmorenci county, is surrounded by flames and every citizen in the place is out fighting the advance of the fire. The blaze near Kneeland has become so fierce that the village is believed to be doomed and a special train was sent this afternoon to take out the people.

Ossineke, south of Alpena on Thunder Bay, also was reported to be in great peril in the latest reports received this evening, but communication has been cut off and its fate now is unknown.

After a day and night of terror, during which the inhabitants of Le Grand fled from their homes and sought safety in every direction, only to be balked and turned back by the flames that raged about them, the village is untouched tonight, but the woods all around are reported to be ablaze.

RACE WITH FLAMES.

A rising wind had fanned the fires all over the district and when Buelb, a lumber camp a mile from the town, was destroyed, sixty men were driven from the camp to clearings. The men had a thrilling and spectacular experience.

When the wind fanned the flames into the tree tops, the men sped to the horses which had been kept for emergency. They went down the road toward Le Grand at a gallop, but faster than the horses came the flames.

As the fire came upon them they covered their faces and lay down in wagons. Long tongues of flame fanned by the gale swept thirty feet above them. In five minutes it was all over. The horses hair was singed by heat and the mens' hands were blistered, some even having their clothing scorched, but not a man was seriously injured.

and away from any possible help there were scores of bark peelers, wood choppers, and cedar cutters who work in parties of from two to five. Many of these were killed it is feared.

Reports from the forest fire district of Northern Michigan were fragmentary today, but there were indications of improvement as to conditions regarding life and property.

The victims who survived the destruction of their homes and villages are in a pitiful plight. There is a likelihood of greater distress, and many deaths from exposure in the event of a sudden drop of temperature falling upon the scantily clothed refugees camped in the box cars and the open fields.

Gov. Warner today issued an appeal to the people of Michigan for contributions, and Mayor William B. Thompson of Detroit has called a special meeting of the Common Council for tomorrow to consider the matter of contributing relief.

Bishop Charles D. Williams of the Episcopal diocese of Michigan, who has just returned from the fire district, will be asked to describe conditions as he witnessed them.

The Detroit Board of Commerce held a meeting at the Detroit Club tonight to arrange the details of shipping a preliminary carload of provisions and bedding north tomorrow. Gov. Warner has directed Adjt.-Gen. McGurrin of the State troops to take the initiative in similar measures at Grand Rapids. The Detroit and Mackinac Railroad has also sent a dozen carloads of provisions, lumber and hay into the burned district from Bay City.

OTHER TOWNS THREATENED.

President J. D. Hawkes, of the Detroit & Mackinac Railroad, received word today that fires were greatly threatening the town of Ossineke, south of Alpena, on Thunday Bay. Mr. Hawkes said that he had received no reports from Alpena or Rogers City, and he was confident he would have heard something if the situation at those points had not improved.

The Western Union Telegraph Company had uninterrupted communication with Alpena today and was able to do business twice with Onawa, on the far side of the burned district. The Western Union also was able to reëstablish communication with Posen in the fire district this afternoon.

Long distance telephone communication is good as far north as East Tawas.

SITUATION IMPROVING.

Quartermaster Gen. Rogers, of the State troops, who was sent into the burned district to investigate conditions, telegraphed Gov. Warner today that there was no need of troops as the

LOOK BEFORE LEAP.

BULGARIA YIELDS.

Action Averts War on Verge.

Turkish Ambassador Tells of Assurances That Have Been Given.

France Causes Convoking of the Reserves to Be Annulled.

Hostilities Were so Near That Danger of Break Continues.

[ASSOCIATED PRESS NIGHT REPORT.]

PARIS, Oct. 18.—Bulgaria has backed down, according to Naoum Pasha, the Turkish Ambassador, and not only has the probability of war, which appeared imminent last night, been eliminated, but an understanding between Bulgaria and Turkey is in sight.

The Ambassador today practically admitted that the two countries were on the verge of war, and explained that, while his denial of the mobilization of the Turkish troops was literally true, it was equally true that mobilization had been previously ordered and then suspended.

"The oriental crisis has been developing with such rapidity," he said, "that every hour has its importance. It is true that my government, after warning the powers in a circular letter that Turkey would be compelled to take measures for its own protection unless Bulgarian activities ceased, without result, decided on Friday to proceed with the necessary precautionary measures, which included a plan of mobilization and the drawing up of orders, which later were issued to the railroad lines for the transportation of troops. The Cabinet endeavored to act with the utmost secrecy, but its plans evidently leaked out.

"In the meantime the projected measures were abandoned because last night we received the assurances we demanded from Bulgaria. I have not any right to say more at the present time. Within forty-eight hours the situation will be modified in a way most favorable to the maintenance of peace. A dispatch from Sofia announces that the free convoking of the reserves was annulled last night. This is the commencement and a confirmation of the assurances we demanded."

FRANCE GETS CREDIT.

To France largely belongs the honor of opening the way for an understanding between Turkey and Bulgaria before it was too late. From official sources the story is learned of how the crisis was averted at Constantinople.

On Friday night a confidential report reached the Porte from Sofia that the Bulgarian Cabinet was about to resign and would be succeeded by the Council for National Defense. This was interpreted as a preliminary move to a declaration of war. The Turkish Cabinet forthwith was summoned. It deliberated throughout the night and decided to order the mobilization of the troops immediately, not only in Asia Minor, but to complete the mobilization in Macedonia.

The French Ambassador, M. Constans, was apprised of this decision at 2 o'clock on Saturday afternoon and by urgent telegrams informed M. Pichon, the French Foreign Minister, of the situation, the telegram arriving, owing to the difference in time, before 2 o'clock here. The French Foreign Office in turn notified M. Paleologue, the French diplomatic agent at Sofia, the result being that at 5 o'clock when M. Constans called on Kiamil Pasha, the Grand Vizier, for an explanation of Turkey's action he had the pacific assurances of Bulgaria in his pocket. M. Constans told the Grand Vizier that the displacement of troops would be considered a hostile act by Bulgaria, and undoubtedly would be followed immediately by an invasion of Bulgarian troops across the frontier.

He was convinced that Kiamil Pasha and Czar Ferdinand were sincerely opposed to war, and, moreover, he was able to give confidential assurances regarding Bulgaria's attitude. The Turkish cabinet thereupon reassembled immediately and the order for the mobilization was countermanded.

While the nature of M. Constans's assurances has not been disclosed, it is believed they went further than the promise of compensation to Turkey for the Oriental Railroad.

DANGER STILL EXISTS.

Although the government is greatly relieved that an acute crisis has been averted, and there is prospect of a peaceful adjustment of the Turko-Bulgarian question, there is still dread of complications.

Ferdinand evidently has won a victory over the war party, but he still has to reckon with the sentiment of the people, and a spark may yet start a serious conflagration.

Temporarily, the proposed international conference has almost dropped out of sight.

M. Iswolsky, the Russian Foreign Minister, insists upon keeping the negotiations looking to this conference in his own hands. After a visit to Germany, where on account of wedding festivities he will not be able to see the Emperor or Chancellor Von Buelow before Thursday, he has inti-

MIGHTY HAPPY.

TAFT SMILES CONFIDENTLY.

"Will Occupy White House Next Term," He Says.

Adds He Is Sure Hughes Will Be Re-elected.

Jolly Reunion of Cabinet Officers at Capital.

[BY DIRECT WIRE TO THE TIMES.]

WASHINGTON, Oct. 18.—[Exclusive Dispatch.] "This is a pretty nice place after all, and I will occupy it for four years after the 4th of next March," said Mr. Taft, this afternoon, while receiving newspaper correspondents in the White House.

"I can only reiterate my confident prediction that I will be elected," he continued, growing more serious.

"The President has only encouraging reports. There is no pessimism here. The President is confident Gov. Hughes will be reelected.

"We do not feel that New York is a doubtful State. In fact, the information we have does not warrant placing several States in the doubtful column as do some of the eastern newspapers. I could mention, in addition to New York, two or three so-called doubtful States which are as certain to choose Republican electors as any of the New England States. Our advices convince us that some of the States which the Democrats claim as certain property belong in the doubtful column."

During the morning Senator Knox, Associate Justice Moody of the Supreme Court and Secretary of State Root were with the President and Mr. Taft. It was only a reunion, according to Mr. Taft, his former Cabinet associates calling to pay their respects and the meeting was without political significance. Secretary of the Interior Garfield was a guest at dinner tonight.

John Hays Hammond, president of the League of Republican clubs, was also at the White House today.

"Hammond is not much on reporting—he is a doer," said Mr. Taft, when questioned concerning the tidings Mr. Hammond brought. "He is doing good work and says he has no doubt as to the result."

With reference to that tour Mr. Taft would only say he thought it would open the way for improved Republican conditions in future campaigns.

Judge Taft expressed a delicacy in revealing the issues which he and the President had discussed, and when pressed for a statement as to the President's view of the situation, he would only say that "the President is not a pessimist."

"Nor am I," he added.

TALKS TO PRESIDENT.

While not especially arranged for that purpose, the Presidential candidate found in his stop here a convenient opportunity for consultation with the President, his especial champion and chief adviser, and that both were pleased with the arrangement and made the most of it, was made evident by the fact that they spent the entire time in the company of each other, and for the most part with others excluded.

While but little information concerning the tenor of their conversation was given out, it is known that they discussed, although in a purely informal way, most of the subjects that have come to the front since the campaign opened, and the President offered suggestions on minor points which Mr. Taft will adopt.

It was the evident intention of the President to take advantage of the occasion to emphasize to the country his personal and public interest in Mr. Taft and he utilized all the time at his disposal to this end. Not only was the candidate invited to breakfast, luncheon and dinner, but he was taken into the White House as if it were his own home, and in addition Mr. Roosevelt remained away from his own church in order to accompany Mr. Taft to his church. He also took a stroll with him after the service, and then crowned the day by asking in a number of political and personal friends to meet the candidate and go over the situation.

ARRIVED EARLY.

Mr. Taft's special train arrived at the Union Station at 2:10 o'clock this morning, his rest not being disturbed for five hours afterwards. He then rose, dressed and had his throat sprayed, and taking an automobile, proceeded alone to the White House, where, at 9 o'clock, he ate breakfast with the President and the latter's household.

There were comparatively few people at the station when the Presidential candidate emerged from his sleeper, but those who were there, saluted him with cordiality, and he responded with a bow and a smile.

For almost two hours after breakfast, Mr. Taft and the President were able to converse. Mr. Roosevelt expressed his views unreservedly.

Both attended religious services at All Souls Unitarian Church.

OLD DEMOCRAT FOR TAFT.

Former Assistant Postmaster-General Under Cleveland Will Vote for "Big Bill."

[BY DIRECT WIRE TO THE TIMES.]

CHICAGO, Oct. 18.—[Exclusive Dispatch.] After working for thirty years as a Democrat, Frank M. Jones, secretary of the American Trust and Savings Bank, who served under President Cleveland for four years as First Assistant Postmaster-General, has announced that he will vote for William H. Taft.

In a signed statement to the Republican National Committee the former postoffice official gives his reasons for renouncing Bryan and the Democratic party, saying that he does not want prosperity to be imperiled by the "unsound experimental policies" of the Nebraskan, and that the country needs Taft to carry out the Roosevelt policies. The interview in part is as follows:

"I shall vote for Mr. Taft because I believe his election will insure prosperity to the farmer, the mechanic, the business man and the country generally.

"He is a wise, safe, conservative and courageous thinker on economic questions affecting the people and the public welfare. He has had large and responsible experience in public affairs and has discharged his many important public duties well, faithfully and patriotically with repeated proofs of his great administrative ability.

"He is a strong, forceful, straightforward man, direct and frank in speech and act and without subterfuge or evasion."

WORK WASTED.

BRYAN FINISHING UP.

[ASSOCIATED PRESS NIGHT REPORT.]

FAIRVIEW (Lincoln, Neb.) Oct. 18.—William J. Bryan's final swing around the country, which will carry him to the Atlantic Coast, was begun here today, when he left at 4 o'clock over the Burlington for St. Louis, where, early in the morning, he will make an extended speech previous to crossing the Mississippi and speaking to the employés of the National Stockyards in East St. Louis.

The Democratic candidate concluded his Nebraska and Colorado trip these this morning at 10:30 o'clock, and he devoted his six hours' stay at Fairview to making preparations for his long journey, which calls for an almost limitless number of speeches.

From East St. Louis, Mr. Bryan and party will travel in a special car for the remainder of the trip, which will conclude at Lincoln on the night of November 2.

Accompanying him are Mrs. Bryan, Private Secretary Rose, Mayor Brown of Lincoln and four correspondents.

Tomorrow night, Mr. Bryan is scheduled to make four addresses in Chicago, the day being spent in the delivery of rear-end speeches from his car, which will be attached to a regular Chicago and Alton train.

SECURES HER WISH.

Mrs. Russell Sage at Last Gets Long-Desired Velvet Carpet.

[BY DIRECT WIRE TO THE TIMES.]

NEW YORK, Oct. 18.—[Exclusive Dispatch.] Mrs. Russell Sage has new velvet carpets in her home at No. 632 Fifth avenue—soft, rich and beautiful, with deep, thick pile, into which the foot sinks.

"I am glad," said a woman who has known Mrs. Sage for years, "that she could have those velvet carpets before she died. In all the years of her married life, she had nothing but an ancient Brussels carpet on her parlor floor. The nap was worn off all over it so that the brown warp showed through.

"She always used the old horse hair furniture she had when she was married. Her new furniture and carpet have come too late to give her much pleasure. There is scarcely a day that Mrs. Sage does not weep over the intolerable burden of $45,000,000, and the task of distributing it in the way to do the most good. It is a fearful load for an old woman, who only desires a quiet corner in which to spend her few remaining days."

OLD DEMOCRAT FOR TAFT.

Former Assistant Postmaster-General Under Cleveland Will Vote for "Big Bill."

[BY DIRECT WIRE TO THE TIMES.]

CHICAGO, Oct. 18.—[Exclusive Dispatch.] After working for thirty years as a Democrat, Frank M. Jones, secretary of the American Trust and Savings Bank, who served under President Cleveland for four years as First Assistant Postmaster-General, has announced that he will vote for William H. Taft.

In a signed statement to the Republican National Committee the former postoffice official gives his reasons for renouncing Bryan and the Democratic party, saying that he does not want prosperity to be imperiled by the "unsound experimental policies" of the Nebraskan, and that the country needs Taft to carry out the Roosevelt policies. The interview in part is as follows:

"I shall vote for Mr. Taft because I believe his election will insure prosperity to the farmer, the mechanic, the business man and the country generally.

"He is a wise, safe, conservative and courageous thinker on economic questions affecting the people and the public welfare. He has had large and responsible experience in public affairs and has discharged his many important public duties well, faithfully and patriotically with repeated proofs of his great administrative ability.

"He is a strong, forceful, straightforward man, direct and frank in speech and act and without subterfuge or evasion."

WORK WASTED.

BRYAN FINISHING UP.

[ASSOCIATED PRESS NIGHT REPORT.]

FAIRVIEW (Lincoln, Neb.) Oct. 18.—William J. Bryan's final swing around the country, which will carry him to the Atlantic Coast, was begun here today, when he left at 4 o'clock over the Burlington for St. Louis, where, early in the morning, he will make an extended speech previous to crossing the Mississippi and speaking to the employés of the National Stockyards in East St. Louis.

The Democratic candidate concluded his Nebraska and Colorado trip these this morning at 10:30 o'clock, and he devoted his six hours' stay at Fairview to making preparations for his long journey, which calls for an almost limitless number of speeches.

From East St. Louis, Mr. Bryan and party will travel in a special car for the remainder of the trip, which will conclude at Lincoln on the night of November 2.

Accompanying him are Mrs. Bryan, Private Secretary Rose, Mayor Brown of Lincoln and four correspondents.

Tomorrow night, Mr. Bryan is scheduled to make four addresses in Chicago, the day being spent in the delivery of rear-end speeches from his car, which will be attached to a regular Chicago and Alton train.

UP AND DOWN THE VALLEY.

PITH OF NEWS FROM THE MIDDLE WEST.

[BY DIRECT WIRE TO THE TIMES.]

CHICAGO, Oct. 18.—[Exclusive Dispatch.] The temperature of today was comfortable without overcoats, although the wind was brisk, the maximum velocity being twenty-six miles an hour from the northeast at 6:40 o'clock in the evening. The maximum temperature for the twenty-four hours ending at 7 o'clock tonight was 75 deg. at the beginning of the period, the minimum being 55 at the close. No decided change in the temperature is expected tomorrow.

Temperatures at western points follow: Alpena, 48; Bismarck, 32; Cairo, 76; Cheyenne, 28; Cincinnati, 74; Cleveland, 70; Davenport, 66; Denver, 32; Des Moines, 62; Detroit, 72; Devil's Lake, 34; Dubuque, 62; Duluth, 40; Escanaba, 44; Grand Rapids, 62; Green Bay, 50; Helena, 36; Huron, 32; Indianapolis, 78; Kansas City, 68; Marquette, 42; Memphis, 74; Milwaukee, 50; Omaha, 54; St. Louis, 76; St. Paul, 48; Sault Ste. Marie, 48; Springfield, Ill., 76; Springfield, Mo., 72; Wichita, 68.

SCHURZ HOME SOLD.

[BY DIRECT WIRE TO THE TIMES.]

WATERTOWN (Wis.) Oct. 18.—[Exclusive Dispatch.] The Milwaukee Light, Heat and Traction Company, operating an interurban line between Milwaukee and this city, at public auction yesterday, purchased the Carl Schurz homestead, including seven acres of land, under foreclosure proceedings, for $3583. Efforts to raise enough money to satisfy the mortgage among admirers of Mr. Schurz had failed. The traction company has offered the city an option on the property excepting a small piece needed for a right of way. The option is to run a year and will be accepted by the city. In the meanwhile it is understood the buyer will do everything to preserve the old home.

FIRE AT YOUNGSTOWN.

[ASSOCIATED PRESS NIGHT REPORT.]

YOUNGSTOWN (O.) Oct. 18.—Fire did $125,000 damage last night to the plant of the Youngstown Iron and Steel Roofing Company.

"INVENTS BY INSPIRATION."

[BY DIRECT WIRE TO THE TIMES.]

ABERDEEN (S. D.) Oct. 18.—[Exclusive Dispatch.] Mrs. Anna I. Kyle, wife of former United States Senator J. H. Kyle, is growing wealthy by capitalizing revelations. These revelations come in the way of lightning flashes of inspiration direct from God, she says.

Mrs. Kyle has invented several mechanical novelties that have given her prominent mention in several scientific journals. Her latest is an electric heater which, she says, was pictured to her in an instantaneous vision one day as she was standing in the doorway of a hotel.

"I am somewhat of a mystic in my tendencies," she said to an interviewer. "I watch the sky and the ideas come. I don't belong to the New Thought cult, or anything like that, but I always strongly believed that I am part of the Divine."

Mrs. Kyle has never taken a course of electricity in any institution.

PROSPERITY.

INDUSTRIES LOOKING UP.

Effects of Recent Panic Are Passing Away.

Great Gains Have Been Made in Ten Months.

Prospects for the Future Are Quite Reassuring.

[BY DIRECT WIRE TO THE TIMES.]

NEW YORK, Oct. 18.—[Exclusive Dispatch.] That the country's industries are "slowly but surely recovering from the blighting effect of the recent panic and also that immediate prospects are more than reassuring" is the conclusion reached by American Industries, a semi-monthly publication of the National Association of Manufactures, after classifying the thousand letters received during the last two weeks in response to a circular.

Four questions were asked of the 3000 members of the association, whose factories are located in all States of the Union, and the responses of one-third of the members, divided into various trade classifications, occupy more than thirty pages of the current issue of the magazine, bearing the date of October 17. The questions sent out by the magazine were:

(1.) Present condition of your trade?

(2.) Percentage of increase in business (if any) over first part of present year?

(3.) Trade possibilities in your particular industry for the coming year?

(4.) Any brief suggestions which may help in promoting general prosperity?

GREAT IMPROVEMENT.

An analysis of the 1000 answers to the first three questions show conditions at this time in nearly all industries as excellent, general improvement in the last ten months and almost unanimous confidence in the future.

The following table gives a resumé of the answers made by those in various industries represented, the first column showing the percentage of replies reporting present business conditions as good, the second column the percentage telling of gains in the last ten months, and the last column the percentage expressing belief that the future is promising.

Agricultural implements	89	100	99
Food products	90	94	100
Leather	91	94	93
Lumber	85	80	92
Wood and hardware	77	87	92
Drugs and chemicals	92	89	92
Paper and printing	75	76	94
Machinery	68	76	84
Iron and steel	79	85	85
Textiles	58	71	89
Vehicles	53	*56	85

*Decrease.

Some of the concerns replying to the circular letter contented themselves with simply replying briefly to the queries propounded; others entered heartily into a discussion of trade conditions affecting their individual industries and the mass of information the association believes will prove valuable reading for the members of the organization.

NEEDFUL.

CAMPAIGN IN A NUTSHELL.

WHAT IS DOING IN THE REALM OF POLITICS.

Situation Throughout the Entire Country Summed up by Political Experts—Whole Complexion of Congress May Be Changed at the Coming Election in November.

[ASSOCIATED PRESS NIGHT REPORT.]

CHICAGO, Oct. 18.—Elections will be held in the various States and in the Territories of Arizona and New Mexico November 3.

Three States, Oregon, Maine and Vermont, have held their State elections, and have named members of the next Congress—the Sixty-first. Arkansas and Georgia have named State officers only and will select Congressmen at the coming election. In twenty-eight States Governors or other State officers are to be elected; a number of these States will also elect members of the Legislature. Six States will choose justices of the Supreme Court or minor State officers. In seven, Congressmen only are to be elected, and in two, Congressmen and a Legislature only.

The terms of thirty-one United States Senators, eighteen Republicans and thirteen Democrats, expire March 3, 1909. Alabama, Arkansas, Louisiana and Maryland have chosen Democrats and Kentucky a Republican, while Vermont has chosen a Legislature which will name two Republicans. The present Senate is composed of sixty-one Republicans and thirty-one Democrats.

TO ELECT M. C.'S.

Members of the National House of Representatives are to be elected. Oregon, Vermont and Maine have already chosen Republican representatives. In some of the Southern States Democrats only have been nominated while in others Prohibition, Socialist and Independence party nominees will oppose Republicans and Democrats. The present House is composed of 391 members, 223 Republicans and 166 Democrats. There are two vacancies.

ONLY ONE TICKET.

South Carolina, as usual, has only one ticket—the Democratic—for State officers. Louisiana also has but one ticket—the Democratic. In this State, however, a Justice of the Supreme Court and a Railroad Commissioner are the only State officers to be elected.

The Prohibition party has tickets in twenty-one States, the Socialists in twenty-seven, the Independence party in eleven, the Socialist Labor in six, and the People's or Populist party in five, including Nebraska, where they have fused with the Democrats.

The number of tickets in the different States is: One, South Carolina and Louisiana; two, Alabama and North Carolina; three, Delaware, Florida, Montana, New Hampshire, Oklahoma and North Dakota; four, Colorado, Nevada, Rhode Island, South Dakota, Utah, Washington, West Virginia and Wisconsin; five, Connecticut, Idaho, Illinois, Kansas, Minnesota, Missouri and Nebraska; six, Indiana, Iowa, Massachusetts, Michigan, New York and Texas; seven, Ohio.

The Prohibitionists have tickets in Colorado, Connecticut, Delaware, Idaho, Illinois, Indiana, Iowa, Kansas, Michigan, Minnesota, Missouri, Nebraska New Hampshire, New York, Ohio, Rhode Island, South Dakota, Texas, Washington, West Virginia and Wisconsin.

The Socialists have tickets in Colorado, Connecticut, Florida, Idaho, Illinois, Indiana, Iowa, Kansas City, Massachusetts, Michigan, Minnesota, Missouri, Montana, Nebraska, Nevada, New York, North Dakota, Ohio, Oklahoma, Rhode Island, South Dakota, Tennessee, Texas, Utah, Washington, West Virginia and Wisconsin.

HEARST WEAK.

The Independence party has tickets in Illinois, Indiana, Idaho, Iowa, Kansas, Massachusetts, Michigan, Minnesota, Nevada, New York, Ohio and Texas. The People's or Populist party has tickets in Indiana, Iowa, Missouri, Nebraska and Ohio. The Socialist Labor in Connecticut, Massachusetts, Michigan, New York, Ohio and Texas. The American party has one ticket in Utah.

AMENDMENTS PROPOSED.

In twenty-three States a total of ninety proposed constitutional amendments, laws, questions, or propositions, will be voted upon. This does not include Michigan, where a revision of the present constitution will be submitted to the voters for adoption or rejection. The number of amendments or questions in the different States is: One, Iowa, Texas, Wyoming; two, Idaho, Illinois, Kansas, Montana, Nebraska, Rhode Island, Washington, West Virginia; three, Alabama, Colorado, Florida, Ohio; four, Minnesota, Wisconsin; five, North Dakota, Oregon; six, South Dakota; eight, Missouri; nine, Louisiana; eighteen, California.

The amendments or proposed laws of several States are of general interest. In South Dakota the question of repealing the "one year residence" act, which was passed by the last Legislature in order to stop rapid divorces, will be submitted to the voters. Formerly, suit for divorce could be brought after a six months' residence in the State. Opposition to this short term of residence resulted, and the one-year act was passed. The latter has been objected to in certain quarters and petitions finally were secured for the submission of the one-year act to a vote of the people at the coming election.

In Illinois the question of a lakes-to-the-gulf deep waterway will be before the people in the form of a constitutional amendment authorizing the State to issue bonds of $20,000,000 for the enterprise. A proposed income tax will be voted upon in four States, South Dakota, North Dakota, Minnesota and Wisconsin.

PRIMARY LAW HERE.

California is one of the latest of the States to agitate election reform. To the people there will be submitted a proposed constitutional amendment, among others, empowering the Legislature to enact a direct primary law providing for the direct nomination of all candidates for public office.

Following are the national tickets:

REPUBLICAN.

William H. Taft, Ohio, President.
James S. Sherman, New York, Vice-President.

DEMOCRATIC.

William J. Bryan, Nebraska, President.
John W. Kern, Indiana, Vice-President.

PROHIBITION.

Eugene W. Chafin, Illinois, President.
Aaron S. Watkins, Ohio, Vice-President.

SOCIALIST.

Eugene V. Debs, Indiana, President.
Benjamin Hanford, New York, Vice-President.

PEOPLE'S PARTY.

Thomas E. Watson, Georgia, President.
Samuel W. Williams, Indiana, Vice-President.

INDEPENDENCE PARTY.

Thomas L. Hisgen, Massachusetts, President.
John Temple Graves, Georgia, Vice-President.

SOCIALIST LABOR.

Martin R. Preston, President.
Donald Munro, Virginia, Vice-President.

Preston was nominated by the Socialist Labor party. Owing to his inability to make a campaign, being confined in a jail in Navada on a charge of murder, August Gilhaus of New York was named as his proxy.

KERN SATISFIED.

COUNTING HIS CHICKENS.

[ASSOCIATED PRESS NIGHT REPORT.]

NEW YORK, Oct. 18.—"Conditions here are much more satisfactory than I expected," said John W. Kern, Democratic nominee for Vice-President, today, on his return from Bridgeport, where he spoke last night. "If the labor vote comes to us, as we expect, we will carry New York State.

"The immense labor vote of New Jersey and Connecticut will also determine the result in those States.

"The Democrats in New York are confident and in the other two States they are hopeful."

Mr. Kern will leave early tomorrow for Utica, where he is to speak in the evening.

Mrs. Fanny B. Workman, famous mountain climber, who is first woman to cross Himalaya glaciers and scale Virgin Peaks.

UNDISPUTED CHAMPION.

WOMAN ON TOP OF THE WORLD.

Mrs. Workman, Climber, Scales Himalayas.

First of Her Sex to Cross Great Glaciers.

Altitude of Twenty-three Thousand Feet.

[BY DIRECT WIRE TO THE TIMES.]

WORCESTER (Mass.) Oct. 18.—[Exclusive Dispatch.] Word was received here tonight by her brother, Col. A. George Bullock, that Mrs. Fanny Bullock Workman, the celebrated mountain climber, had completed the undertaking of crossing two of the four greatest glaciers of the Himalayas, the Hispar and Biafo, situated on the Indian frontier. She is the only woman who ever crossed these famous glaciers and left Hasmir in June, completing the task in September.

The start was made from Hasmir with Alpine guides and two photographers to the State of Hunza-Nagar. From there they ascended the Hispar glacier, and after the party scaled the Virgin Peaks and passes she reached the height of the snow and ice clad pyramid at an altitude of nearly 22,000 feet.

After passing some weeks on the Hispar glacier she crossed the 13,000-foot Hispar Pass descending the Biafo glacier to Baltistan, from which province over three weeks' marching was necessary to reach Srinagar Kashmir.

AT LAST.

ROSEBUD IS NOW READY.

DRAWING TO BEGIN EARLY THIS MORNING.

Pair of Six-Year-Old Girls Have Been Chosen to Pick the Names of the Lucky Applicants from the 114,789 Who Have Registered for the Lottery.

[BY DIRECT WIRE TO THE TIMES.]

DALLAS (S. D.) Oct. 18.—[Exclusive Dispatch.] The drawing in the big Rosebud land opening, to which hundreds of thousands throughout the country are looking forward with eager interest, will begin here tomorrow morning at 10 o'clock.

Rich prizes in land await the first twenty-five whose names are drawn. Six townsites are to be designated by the government and those drawing the first numbers will have a chance to locate their 160-acre farms beside a town. Any number within the first hundred is considered especially valuable.

Crowds are staying over and large numbers came in today and are expected in the morning to witness the drawing. A tent 100x140 feet in size has been erected adjoining the government land office and in it an elevated platform has been placed so the public may witness the drawing of every envelope.

POTATO FORK PROMINENT.

All the envelopes containing the names of 114,789 who have registered will be piled upon this open platform, with only a wire netting around the heap, so that the crowd may see the entire performance. The envelopes will be thoroughly mixed with a large potato fork and the mixing will go on during the drawing.

Former Judge James W. Witten, superintendent of land opening, and his staff from the Land Office at Washington will conduct proceedings, but two six-year-old girls have been chosen to pick the envelopes from the heap, so applicants for land may be assured of an equal chance.

Strict precautions have been taken to eliminate anything that might have a look of favoritism.

RUSSIA WATCHES PERSIA.

Czar Contemplates Intervention to Restore Order in Azerbaijani.

[ASSOCIATED PRESS NIGHT REPORT.]

ST. PETERSBURG, Oct. 18.—The Novoe Vremya, in an editorial today, raises the question of Russian intervention in Northern Persia, asserting that this may soon be necessary to prevent all of Persia falling a prey to anarchy, and to safeguard Russia's commercial and other interests in Northern Persia.

The Novoe Vremya sees no hope of the Shah's forces restoring order in the province of Aserbaijani.

Hatar Khan, the constitutionalist leader, and his brigand followers, the paper says, intoxicated with victory, have established an autonomous government at Tabriz, and are about to carry the standard of revolt into Southern Persia, with fair chances of success.

Russian trade has been completely paralyzed and the outbreak threatens to cross the frontier into the Caucasus.

In conclusion the Novoe Vremya says: "Great Britain and Russia have tried to play the role of disinterested advisers to the Shah, but without success. Russia, in justice to herself, though unwillingly, may be forced to assume the task of restoring order in Aserbaijani."

EXTRA TROLLEY SERVICE FOR

Glendora and Monrovia.

A special car carrying The Times to points along the line will enter regular passenger service leaving Glendora at 6 a.m., Monrovia at 6:20 a.m. and arriving at Los Angeles at 7:10 a.m., affording patrons an opportunity to reach the city at an early hour.

To Visit San Francisco

without seeing the Diamond Palace would be like visiting Europe without seeing Paris. It is the most beautiful jewelry store in the world. Visitors welcome. 309 Van Ness ave. A. Andrews, proprietor.

Superb Routes of Travel.

TAKE TILTON'S TROLLEY TRIP AND SEE

The San Gabriel Mission, founded 1771, the largest Grapevine in California, the L. A. Ostrich Farm and Dance, the Indian Village and Totem Pole. All above included on Tilton's Trolley Trip, and three hours at the beaches, including Long Beach, the largest on the coast, and a ride of 100 miles for 100 cents. Reserved chairs. Competent guides. Every day, 9:30 a. m. Pacific Electric Depot, Cor. Sixth and Main Sts.

SAN FRANCISCO—$9.85 First Class

Including berth and meals. EUREKA, $17.35; PORTLAND, $19.85. GRAY'S HARBOR, $19.85; SEATTLE, $22.85.

S.S. Hanalei, Monday, Oct. 19, 5:15 p.m.

Passenger accommodations unsurpassed. Low freight rates. C. J. LEHMAN, General Manager, 249 S. Spring st. Phones Main 902, A5975.

Theaters—Amusements—Entertainments.

MOROSCO'S BURBANK THEATER—Los Angeles' leading Stock House.

THE "SOLD OUT SIGN" WENT UP BEFORE SEVEN O'CLOCK LAST NIGHT AND AT THE MATINEE YESTERDAY A LINE OF PEOPLE A LONG WENT HOME DISAPPOINTED BEFORE THE RISE OF THE CURTAIN ON THE FIRST ACT.

THE PRODUCTION OF "DOROTHY VERNON" AS GIVEN BY MISS FLORENCE STONE AND THE BURBANK THEATER STOCK COMPANY THIS WEEK WILL JAM THE BURBANK AT EVERY PERFORMANCE.

THERE WERE OVER TWENTY CURTAIN CALLS YESTERDAY AFTERNOON AND EVENING AND THE VERDICT OF THE PACKED HOUSES WAS THAT THE PRODUCTION IS THE BIGGEST, MOST ENJOYABLE AND MOST GORGEOUS EVER OFFERING THE CITY HAS SEEN IN MANY MONTHS.

Tonight--Only One Week--Matinee Saturday

Miss Florence Stone

(BY ARRANGEMENT WITH DICK FERRIS)

and the complete strength of the incomparable Burbank Company in Charles Major's mantle comedy drama success—

"Dorothy Vernon of Haddon Hall"

Phone your order early. Regular prices, 10c, 15c, 25c, 50c. Don't delay. Do it now.

ORPHEUM THEATER—MATINEE EVERY DAY. BOTH PHONES 1447.

VAUDEVILLE

BEGINNING MATINEE TODAY

The Pianophiends — Smartest Musical Novelty.
The 7 Yuilians — World's Premier Acrobats
Reiff Brothers — American Dancing Boys
The Two Pucks — Foremost Juveniles
Charmion — The Perfect Woman
Claud & Fanny Usher — In a Slang Classic, "Pegeen Mavourneen"
"Gen." Ed LaVine — Who "Soldiers All His Life"
Gardiner & Vincent — In "Winning a Coon"
Orpheum Motion Pictures

NIGHTS—10c, 25c, 50c, 75c. MATINEES—10c, 25c, 50c.

BELASCO THEATER--Last Week—

DAVID BELASCO PRESENTS DAVID WARFIELD

LAST PERFORMANCE THURSDAY EVENING

"THE MUSIC MASTER" "A GRAND ARMY MAN"

3 PERFORMANCES—FRIDAY AND SATURDAY EVE'S AND SAT. MAT.

PRICES 50c TO $2.00. NO SUNDAY PERFORMANCE.

NEXT WEEK—The Belasco Theater Stock Company in "TOM ROBERTS" farewell performance on Sunday night.

AUDITORIUM— "THEATER BEAUTIFUL." ERNEST CRAWFORD, Mgr. PHONES—Home 1447, Main 8.

COMMENCING TONIGHT, LEWIS S. STONE and company will present Mrs. Fiske's greatest success,

"LEAH KLESCHNA"

Matinees tomorrow, Thursday and Saturday. Best Seats 25c. Night prices 25c, 50c and $1.

NEXT WEEK—The big romantic play "THE ADVENTURE OF LADY URSULA."

UNIQUE THEATER—Hentz & Zallee, Props. 629 S. BROADWAY WEEK OCT. 19

By popular request, continuation for another week of the greatest dancing novelty,

MLLE. AIMEE IN THE SALOMA DANCE

AND THE FAMOUS THROUGHOUT EUROPE

In addition the Laughable Musical Farce Comedy, Illustrated Song and Vaudeville, latest animated pictures. Matinee Monday, Wed., Sat., Sun. Evenings continuous performances. Popular prices.

LOS ANGELES THEATER—Spring Street, Near Fourth. Direction Sullivan & Considine.

FASHIONABLE VAUDEVILLE

EVERY DAY—EVERY NIGHT PRICES 10 AND 25c

FISCHER'S THEATER—FIRST STREET, between Spring and Main. E. A. FISCHER, Prop. and Manager.

Week commencing Mon., Oct. 19, Manager Fischer presents "SMITH'S HOLIDAY," a musical farce. A sparkling comedy replete with action. Funny situations, clever comedy, Pretty Girls, Clever People, Funny Comedians. Regular performances Daily except Friday—Two shows nightly.

FIRST CHURCH OF CHRIST, SCIENTIST—

OF LOS ANGELES CORDIALLY INVITES YOURSELF AND FRIENDS TO ATTEND A FREE LECTURE ON

Christian Science

REV. ARTHUR R. OSBORN, C.S.B.

Of Rochester, N. Y., member of the Christian Science Board of Lecturers of the Mother Church of Christ, Scientist in Boston, Massachusetts. Subject

"CHRISTIAN SCIENCE" OLIVE STREET TO BE DEFINED

SIMPSON AUDITORIUM OLIVE STREET, BET. 10TH AND 11TH

Monday Evening, October 19th, 1908

At 8 P.M. o'clock. Doors open at 7:15 o'clock. No tickets required.

BASEBALL—Chutes Park PACIFIC COAST LEAGUE—SEASON 1908

OAKLAND vs. LOS ANGELES

Games Oct. 13-14-15-16-17-18. General admission 25c. Games called at 2:30 every day. Ladies Free every day except Saturday and Sunday. Children's Day Thursday.

Timely Special Announcements.

Cawston Ostrich Farm South Pasadena

SEE THE FINEST BIRDS SELECTED FROM OUR FLOCK OF

1000 OSTRICHES

VISITORS AT THE FARM CAN SECURE DELICATE LUNCHES AND TEA AT THE

JAPANESE TEA GARDEN

BUY OUR Excursion Tickets ROUND TRIP AND ADMISSION TO FARM.

ON SALE AT P. E. RY. TICKET OFFICE AND OUR City Store BRADBURY BLOCK 224 West Third

TAXICAB SERVICE—Phone Ex. 66 or F1656—Day or Night

HAMBURGER'S TICKET OFFICE—DAY TIME. ALL OUR CARS HAVE METERS ATTACHED.

LOS ANGELES OSTRICH FARM—OPP. EAST LAKE PARK

ALL YELLOW CARS TRANSFER DIRECT TO FARM. 5c FARE. PRODUCT OF OVER 2000 OSTRICHES LARGEST IN CALIFORNIA. AT WORK ON EXHIBITION.

Excursion tickets, round trip and admission 25c. For sale at our CITY STORE, 224 BROADWAY.

GALLERY OF SCIENTIFIC WONDERS—

For one day only. Admission free. 139 South Main street. Science and Art blended, telling the story of Life from the Cradle to the Grave. One of the finest kind on the American Continent. Life-like models revealing the Secrets of Life. One of the city's greatest attractions of Love's mysteries. Open daily.

Superb Routes of Travel.

BANNING LINE—Daily Service to

SANTA CATALINA ISLAND

S. S. HERMOSA CAPACITY 450.

The only steamship line to Catalina Island. We do not operate gasoline boats.

TRAINS LEAVE LOS ANGELES

Southern Pacific .....
Salt Lake Railway .....
Pacific Electric Ry. .....

EXTRA TRIP SATURDAY EVENINGS via PACIFIC ELECTRIC 5 p.m. train.

The Wilmington Transportation Co. reserves the right to change steamers or time of sailing without notice.

BANNING CO., 104 PACIFIC ELECTRIC BUILDING, LOS ANGELES

PHONES—Main 4492; F 6678.

FOR SAN FRANCISCO, SEATTLE—

And all points in the Northwest. Large elegant steamships

SANTA ROSA AND QUEEN

Leave Los Angeles 10 A. M. Wednesday and Sunday.

Daylight Ocean Excursion to San Diego

Leave Los Angeles Tuesday and Saturday, 9:00 A. M.

STEAMSHIP CURACAO for MEXICAN PORTS leaves SAN PEDRO November 9 and December 9. City Ticket Office, 229 South Spring street. Phones: Home A5217; Sunset, Main 42.

$9.85—SAN FRANCISCO— First Class Berth and Meals Included. $7.35 Second Class

SEATTLE, $22.35 First Class; $17.35 Second Class

S.S. "Centralia" Wednesday for Seattle

TICKETS AT OFFICE, 215 South Spring street. Main 1580; A5801.

NEW YORK $120.00—Second Class $50.00

Including Berths and Meals—via Panama and Cuba. Steamship tickets to and from all parts of the world. Send for literature. HERMAN AUSTRIAN, DEPOSIT CO., Basement Union Trust Bldg., Spring and Fourth sts.

PORTLAND, Eureka and San Francisco

The Strs. Roanoke and Elder leave San Pedro every Thursday at 5 p.m. direct for Portland (no change) calling at San Francisco and Astoria. For freight rates and reservations, call or phone City Ticket Office, Pacific Steamship Co., 604 S. Spring st., Main 8274; A5274.

MONDAY, OC

NEWS

SCRAP.

BATTLE FO COMS

Condition of Famou Cause of Disp

Stockholders Try to Present Manage

San Francisco Inter Back of Movem

[BY DIRECT WIRE TO THE

SAN FRANCISCO, Oct. 1 sive Dispatch.] A big fight for control of the Comstock Virginia City, which will pr sult in defeat of Edward St millionaire of Pennsylvania. interests are headed by Bro mas Zadig and Bob Morrow by Hirschfeldt, and at th elections in December contr leading mines will probably to the local men.

Sturgis last April invested Comstock mines, securing c Crown Point and heavy in Mexican, Con. Virginia, Ophir Jacket. He initiated refe cut down expenses, but re is charged, he has begun money in the old way, puttin as manager of Crown Poin a month, while at the same has refused to buy supplies at sary stores in which Zadig has interest.

The local men, therefore, de attempt to regain control. the voting is by proxies, and b they are now hustling to secur ...ld's monthly meeting of ... Point Friday, there was a nar ...age from a fist fight between ... and Frederick Swan, who rep ...Sturgis, but friends separated before any damage was done.

AFTER TAX DODGERS

Nevada Begins Active Ca Against Mines Which Have Paid Bullion Tax.

[ASSOCIATED PRESS NIGHT REP

CARSON (Nev.) Oct. 18.—Gov. Dickerson yesterday afternoon o ...tty -Gen. Richard H. Stoddard ...fy the district attorneys of th ...ous counties to begin proceedin ...nce against every dividend-p ...ine in the State which has not ...bullion tax. It is probable ...any of the officials of mine ...ave filed sworn statements, ...ey are operating at a loss, an ...ve been paying dividends, will b ...cted for perjury in falsifying ...orts. These prosecutions will ...w the lines suggested by State ...n Tax Collector Haley, which sh ...t while the output of the St ...is a million a month, only ...been paid in for taxes in ...months.

...ture of the report is that m ...s have been operated openly ...State in violation of both Fed ...d State laws.

...The letters must stop at on ...d Gov. Dickerson. "As for ...owners, their cases may tak ...more time."

The report also showed the reve ...the State from gambling was in ...of $500,000 a year. The 611 gam ...by $75 a month each.

SELL DEL MONTE.

...glish Syndicate Said to Be Neg ...tiating for Famous Hostelry. Price, $3,000,000.

[ASSOCIATED PRESS NIGHT REPORT.]

SAN FRANCISCO, Oct. 18.—Negotiations are proceeding, it is said, fo ...sale of the Hotel Del Monte to ...dicate of English capitalists, fo ...consideration between $2,500,000 an ...$3,000,000.

The deal as contemplated embraces ...picturesque tourist resort and sur ...holdings with two large ranches ...comprising 14,000 acres of ground. ...The prospective purchasers desire, it ...said, to operate the hotel in connec ...with a chain of tourist establish ...ments in Canada.

AMERICANIZE LINES.

CHINESE ENVOYS ARRIVE.

[ASSOCIATED PRESS NIGHT REPORT.]

SAN FRANCISCO, Oct. 18.—T. Y. Hsin and K. Y. Cheng Lou, two ...officials of the Chinese Railway ...Chuang, China, have arrived here ...the Orient on a tour of inspection ...the American railroads, it being ...determination to build the new ...ental road along the most modern ...erican lines.

—Entertainments.

THEATER— THE HOME OF SUCCESSES.
...ding Stock House.
...BEFORE SEVEN O'CLOCK LAST NIGHT ...EDAY A LINE OF PEOPLE A BLOCK ...D BEFORE THE RISE OF THE CUR...
...VERNON" AS GIVEN BY MISS FOR... ...TER STOCK COMPANY THE CURRENT ...RY PERFORMANCE.
...TAIN CALLS YESTERDAY AFTERNOON ...THE PACKED HOUSES WAS THAT THE ...JOYABLE AND MOST GORGEOUS STOCK ...Y MONTHS.
...ek--Matinee Saturday
...nce Stone...
...WITH DICK FERRIS.)
...a Burbank Company in Charles Major's ro...
...of Haddon Hall"
...s, 25c, 50c, 75c. Don't delay. Be wise.
...MATINEE EVERY DAY.
...BOTH PHONES 1447.
...EVILLE....
...MATINEE TODAY
Charmion
The Perfect Woman
Claud & Fanny Usher
In a Slang Classic, "Fagin's Dentist."
"Gen." Ed LaVine
Who "Soldiers All His Life."
Gardiner & Vincent
In "Winning a Queen."
...otion Pictures
MATINEES—10c, 25c, 50c
...Last Week— Matinee Thursday and Saturday.
...VARFIELD
8 PERFORMANCES—FRIDAY AND EVENING DAY EVE'S AND SAT. MATINEE.
"A GRAND ARMY MAN"
...PERFORMANCE. ...Company in "TOM MOORE." Opening per...
...ERNEST CRAWFORD, Manager. ...PHONES—Main 236, Home 236.
...L.—STONE and company will present Mrs. Pat...
...KLESCHNA"
...Next Seats 50c. Night prices 25c, 50c and 75c.
...THE ADVENTURE OF LADY URSULA"
...Hentz & Zallee, Props.
...WEEK OCT. 12
...for another week of the graceful dancers
...EE IN THE SALOMA DANCE
...FAMOUS THROUGHOUT EUROPE
...Comedy, Illustrated Song and Uplift Act...
...Sat., Wed., Sat., Sun. Evenings continuous per...
...TER—Spring Street, Near Fourth
...Direction Sullivan & Considine
...LE VAUDEVILLE
...PRICES 10c AND 25c
...R—FIRST STREET, between Spring and Main
...H. A. FISCHER, Prop. and Manager.
...nsumer Fischer presents "SMITH'S TROUBLES," ...ely replete with action. Good comics and beau...Funny Comedians. Regular prices—Matinee ...ability.
...CHRIST, SCIENTIST—
...Y INVITES YOURSELF AND FRIENDS
...n Science
...OSBURGH, C. S. B.
...ristian Science Board of Lectureship of the ...Massachusetts. Subject
...E" OLIVE STREET TO BE DELIV...
...AUDITORIUM OLIVE STREET, BET. 7th AND ...g. October 19th, 1908
...o'clock. No tickets required.
...Park PACIFIC COAST LEAGUE—SEASON 1908.
...vs. LOS ANGELES
...Games called at 3:30 every d... ...admission 25c. Games called at 1:30 every ...Monday and Sunday. Children's Day Thursday
...Announcements.
...h Farm South Pasadena
...SELECTED FROM OUR FLOCK OF ...
...RICHES
...RM CAN SECURE TAKE CARS ON MAIN STREET ...AND TEA AT THE MARKED "ARCHERY ...OSTRICH FARM
...EA GARDEN
...Tickets ROUND TRIP FARE ADMISSION TO FARM. 20c
...P. E. RY. TICKET OFFICE AND OUR ...RADBURY 224 West Third St.
...LOCK
...TIFIC WONDERS
...South Main street. Science and Art lessons ...on the Cradle and the Grave. Only Museum of ...Life-size models revealing the Open Sesame of ...e of Life's mysteries. Open daily.
...tes of Travel.
...y Service to
...ALINA ISLAND
TRAINS LEAVE LOS ANGELES:
Southern Pacific .....
Salt Lake Railway .....
Pacific Electric Ry. .....
...s via PACIFIC ELECTRIC 9 P.M. TRAIN.
...reserves the right to change steamer ...
...ECTRIC BUILDING, LOS ANGELES.
...ain 4493; F.6576.
...SEATTLE—
...Large elegant steamships
...ND QUEEN
...Sunday and Sunday.
...n to San Diego
...9:00 a. m. daily
...STH leaves SAN PEDRO
...Office, 225 South Spring
...G.
...$7.35
...GCO— Second Class
...s Included.
...ass; $17.35 Second Class.
...dnesday for Seattle
...treet. Main 230; A2032.
...Second Class $50.00—
...mama and Colon. Steamship ti...
...d for Hamburg, GERMAN-AM...
...t Bldg., Spring and Fourth S...
...nd San Francisco—
...to Petro every Thursday at 5 p.m. ...ing at San Francisco, Friday morning ...ng at San Francisco, Friday morning ...ms, call or phone City Ticket Office ...Main 1147. Pico
...r Night
...DAY TIME. ALL OUR CABS HAVE METE...
...CH FARM—OPP. EAST LAKE PARK
...PER DIRECT TO FARM 1c FARE
...OF OVER 14 LARGEST IN CALIFORNIA. ...AT ALL TIMES ON EXHIBITION. ...AT ALL WAYS ON CITY STORE IN ...ion 25c. For sale at our CITY STORE IN

NEWS OF THE PACIFIC SLOPE

SCRAP.

BATTLE FOR COMSTOCK.

Condition of Famous Mine Is Cause of Dispute.

Stockholders Try to Oust the Present Management.

San Francisco Interests Are Back of Movement.

[BY DIRECT WIRE TO THE TIMES.]

SAN FRANCISCO, Oct. 18.—[Exclusive Dispatch.] A big fight has begun for control of the Comstock mines at Virginia City, which will probably result in defeat of Edward Sturgis, coal millionaire of Pennsylvania. The local interests are headed by Brokers Herman Selig and Bob Morrow and Charley Kirschfeldt, and at the annual meetings in December control of the leading mines will probably go back to its local men.

Sturgis last April invested heavily in Comstock mines, securing control of Crown Point and heavy interest in Belcher, Con. Virginia, Ophir and Yellow Jacket. He initiated reforms and cut down expenses, but recently, it is charged, he has begun to spend money in the old way, putting his son in as manager of Crown Point at $200 a month, while at the same time he began refusing to buy supplies at commissary stores in which Zadig has a large interest.

The fight, therefore, decided to attempt to regain control. Most of the voting is by proxies, and both factions are now hustling to secure these. At the monthly meeting of Crown Point Friday, there was a narrow escape from a fist fight between Zadig and Frederick Swan, who represents Sturgis, but friends separated them before any damage was done.

AFTER TAX DODGERS.

Nevada Begins Active Campaign Against Mines Which Have not Paid Bullion Tax.

[ASSOCIATED PRESS NIGHT REPORT.]

CARSON (Nev.) Oct. 18.—Gov. D. S. Dickerson yesterday afternoon ordered Atty.-Gen. Richard H. Stoddard to notify the district attorneys of the various counties to begin proceedings at once against every dividend-paying mine in the State which has not paid its bullion tax. It is probable that many of the officials of mines that pay find sworn statements, showing that they are operating at a loss, and yet have been paying dividends, will be indicted for perjury in falsifying their reports. These prosecutions will follow the lines suggested by State Bullion Tax Collector Haley, which shows that while the output of the State's mines is a million a month, only $45,000 has been paid in for taxes in the months.

The nature of the report is that many mines have been operated openly in this State in violation of both Federal and State laws.

"The lotteries must stop at once," said Gov. Dickerson. "As for the mine owners, their cases may take a little more time."

The report also showed the revenue which the State from gambling was in excess of $50,000 a year. The 611 games pay $75 a month each.

BELL DEL MONTE.

English Syndicate Said to Be Negotiating for Famous Hostelry. Price, $3,000,000.

[ASSOCIATED PRESS NIGHT REPORT.]

SAN FRANCISCO, Oct. 18.—Negotiations are proceeding, it is said, for the sale of the Hotel Del Monte to a syndicate of English capitalists, for a consideration between $2,560,000 and $3,000,000.

The deal as contemplated embraces the picturesque tourist resort and surrounding 7000 acres, two large ranches, comprising 1400 acres of ground. The prospective purchasers desire, it is said, to operate the hotel in connection with a chain of tourist establishments in Canada.

AMERICANIZE LINES.

CHINESE ENVOYS ARRIVE.

[ASSOCIATED PRESS NIGHT REPORT.]

SAN FRANCISCO, Oct. 18.—T. Y. Tsu and K. Y. Cheng Lou, two high officials of the Chinese Railway Commission, have arrived here from Peking. They are to confer with officials of the Chinese Railway Company, China, have arrived here to study the Oriental railroads, it being their determination to build the new Asiatic line along the most modern American lines.

These gentlemen are the first Chinese railroad commissioners to visit this country.

TO PROTECT COOLIES.

CHINA PROBES CHARGES.

[ASSOCIATED PRESS NIGHT REPORT.]

SAN FRANCISCO, Oct. 18.—Paul C. Clung, provincial judge at Foo Chow, Mex., who, at the instance of the Chinese government, he will carry on an investigation into the charge of coolies smuggled by the Pacific Mail Steamship Company, a French corporation, through that place, are imminent. They think that there is no reason why he will proceed to Mexican capital and lay the matter before the government, but he refused to discuss the report closely.

CHINESE SEEK LEARNING.

AFTER AMERICAN IDEAS.

[ASSOCIATED PRESS NIGHT REPORT.]

SAN FRANCISCO, Oct. 18.—Ten Chinese students, sent to gaining higher education in American universities, arrived here from the Far East yesterday. Seven of them are bound to Berkeley and Cornell, and the remaining three matriculate at the University of California.

They were selected out of 400 who offered themselves for the imperial government. They will remain in this country four years and then return to help educate their countrymen, as follows, according to their choice:

JAPANESE LOSS RESUMES.

TO NEW ZEALAND.

[ASSOCIATED PRESS NIGHT REPORT.]

SAN FRANCISCO, Oct. 18.—The announcement of the resumption of the Pacific Steamship Company service between San Francisco and New Zealand ports, by which travel to be greatly facilitated, Wellington will be the terminus of the steamers, instead of Auckland, as was the case before the route was abandoned a year ago, and the American line will operate in conjunction with the Union Steamship Company of New Zealand. Tahiti is named as a port of call on the new schedule.

REGULARS AT WORK.

Begin Week of Strenuous Work at Camp Atascadero Early This Morning.

[ASSOCIATED PRESS NIGHT REPORT.]

CAMP ATASCADERO, Oct. 18.—In spite of the fact that the thermometer dropped below freezing last night, the twelve officers who have been undergoing the riding test, rode into camp today in good condition, and ready to do it again tomorrow. All endured the ride successfully.

Tomorrow will inaugurate a strenuous week. The first problem will be one of outposts, defending Camp Atascadero from an imaginary enemy coming from the direction of Paso Robles. It will begin at 2 o'clock and is under command of Capt. Sargent, Eighth Infantry. All the troops in camp will participate, and in order that criticism may occur on the ground so that the maximum benefit may result, lunches will be taken thus admitting of taking sufficient time for that purpose.

The principal topic of interest among the officers, is the machine gun tests which are to occur during the week. A prominent officer explained this by stating that the late Japanese war had demonstrated the great value of these weapons, and had impressed upon American military men the necessity for complete organization and best equipment of machine units.

FIGHT EXCLUSION LAW.

Chinese Eight Companies Begin War Against Statute Barring Mongolians from Public Schools.

[ASSOCIATED PRESS NIGHT REPORT.]

SAN FRANCISCO, Oct. 18.—The attorneys for the Eight Chinese companies today communicated with the Board of Education of this city, demanding that three Chinese girls, daughters of Soo Hoo Fong, a Chinese of American birth and a citizen of this State, be permitted to attend the Jean Parker primary school. An order for their removal to one of the oriental schools of the city had been made by the board.

The matter calls into question the State law, which says that in any section where separate schools have been provided, no Indians, Chinese or Mongolians shall be allowed to attend schools maintained for the instruction of white children. It is contended that as the three girls are daughters of a native-born citizen of the State, the board has not the right to exclude them from any common school.

SENATOR NEWLANDS ILL.

Strenuous Campaign Has Proved More Than the Nevada Statesman Could Stand.

[BY DIRECT WIRE TO THE TIMES.]

RENO (Nev.) Oct. 18.—[Exclusive Dispatch.] Francis G. Newlands, United States Senator from Nevada, passed through Reno tonight en route to San Francisco for medical treatment.

The strain of one of the most exciting political campaigns in years has told on him, and he was compelled to cancel an engagement to speak at Goldfield last night.

For three weeks Nevada's senior Senator has been campaigning throughout the State. He has spoken in every town of any size in the eastern portion, had toured all of Lincoln county and was working his way through Esmeralda county toward Goldfield when he began to break down.

The Senator's throat is also in bad condition. This, in addition to his weakened physical state, it is feared may cause him to cancel his itinerary for the campaign, giving a clear field to his Republican opponent, Patrick L. Flanigan, whose itinerary covers the territory Newlands has just traversed.

MORMONS IN NEVADA.

Members of Latter Day Saints Will Form a New Colony Near Reno.

[BY DIRECT WIRE TO THE TIMES.]

RENO (Nev.) Oct. 18.—[Exclusive Dispatch.] Another Mormon colony is to be established near Reno, this making four in Nevada.

Representatives of the Mormon church spent last week looking over a large tract of fertile land a few miles north of Reno. The land, comprising several thousand acres, is ideal for alfalfa as well as beet culture. Negotiations now on will, it is believed, result in a sale.

The opening of spring will witness the arrival of the first colonists from Utah. Tod Goodwin was in charge of the party which examined the land last week and though admitting that the Mormon people would probably take over the property, denied that the matter is in any way connected with the church.

BARK ESCAPES WRECK.

CAUGHT IN TYPHOON.

[ASSOCIATED PRESS NIGHT REPORT.]

SAN FRANCISCO, Oct. 18.—The British bark Calcutta, which arrived here today from Tsin Tau, China, had a narrow escape from going to the bottom in a typhoon which struck the vessel in the China Sea.

Capt. Davies was compelled to order his heavy yards to the deck, so violent was the wind, and as it was the ship rolled decks under at times, and carried away portions of its top hamper. The Calcutta is under charter to the Standard Oil Company, carrying oil to the Orient.

KILLED BY BROTHER.

GUN ACCIDENTALLY FIRED.

[ASSOCIATED PRESS NIGHT REPORT.]

SAFFORD (Ariz.) Oct. 18.—Tom Murphy, the sixteen-year-old son of S. F. Murphy of Bryce, was accidentally shot by his older brother yesterday while out duck hunting. The boy died within four hours. He is the third son of the family to die accidentally. One died by drowning, and another in a runaway accident. The parents are visiting in Bisbee and Douglas.

FIGHT OVER POLITICS.

TURN DOWN RESOLUTION.

[ASSOCIATED PRESS NIGHT REPORT.]

SAN FRANCISCO, Oct. 18.—A bitter fight was waged throughout today's session of the San Francisco branch of the Asiatic Exclusion League of the Pacific Coast, over a resolution which was presented to the meeting for consideration proposing that the league leaders indorse the candidates of the Democratic party, both national and State.

The resolution met such a determined resistance that it was finally laid on the table without having been allowed to come to a vote.

Try Murine Eye Remedy

For red, weak, weary, watery eyes, Murine doesn't smart. Soothes eye pain. All druggists sell Murine at 50c. The 48-page book in each package worth dollars in every home. Read it; we will mail all our eye books free. Write us today. Ask your druggist. Murine Eye Remedy Co., Chicago.

TRAGEDY.

KILLED IN AUTO CRASH.

Wealthy Oil Man Dies When Machine Upsets.

Car Collided With a Wagon, Ripping Off Tires.

Another Member of Party Is at Death's Door.

[BY DIRECT WIRE TO THE TIMES.]

FRESNO, Oct. 18.—[Exclusive Dispatch.] J. J. Anderson, a wealthy oil man from Bakersfield, who is also interested in the Coalinga fields, was instantly killed last night when his automobile turned turtle. His brother lies at the point of death in Selma, near this city.

The two men, with the former's wife and daughter, were on their way to Fresno from Kingsburg, and seven miles north of Selma today they met a large fruit wagon, driven by two Japanese. At sight of the onrushing auto, the Japs evidently lost their heads and it was impossible to tell which side of the road they would take. In trying to dodge them, one of the front wheels of the auto was caught in the rear axle of the wagon and the tire was ripped off.

The big machine at once lurched to one side, throwing Anderson, who was at the wheel, out in front. His neck was broken by the fall. His brother, who was also thrown out, sustained terrible internal injuries. He is attended by two doctors.

Mrs. Anderson and her daughter were also pitched out into the roadway. The former's shoulder is injured and Miss Anderson's hip was badly hurt by the fall. Both ladies were brought to Fresno last night in another machine. Mr. Anderson was a middle-aged man.

THREE 'QUAKES.

NO DAMAGE.

[ASSOCIATED PRESS NIGHT REPORT.]

SALINAS (Cal.) Oct. 18.—Three shocks of earthquake were felt here within the past 18 hours. The first occurred at 12:22 this morning, and the last one at 4:39 this afternoon. No damage is reported, but when the first shock came many people in their night attire rushed into the streets.

TOWN SHAKES.

[ASSOCIATED PRESS NIGHT REPORT.]

HOLLISTER (Cal.) Oct. 18.—Three slight shocks of earthquake occurred here early this morning. One occurred at 12:22, the second at 1:55, and the third at 6:20 a. m. There was no damage.

SLOPE BRIEFS.

Raid Slot Machines.

SAN FRANCISCO, Oct. 18.—In an unexpected raid on the slot machines of the various cigar stores of this city yesterday, Chief of Police Biggy and his men gathered in sixty machines and have some seventy cigar clerks held at the city prison.

CHILDREN BURN IN BEDS.

ALTOONA (Pa.) Oct. 18.—An overheated stove set fire to a dwelling house at Summit, a mining town ten miles west of here today, and four children lost their lives, while two other persons were probably fatally injured. The dead are Morris Delaney, aged 15; Robert Nagle, 13; Joseph Delaney, 9, and Charles Delaney, 20 months. The injured are Mrs. Luke Delaney, mother of the Delaney children, jumped from the second-story window; Wilson Judge, aged 10 years, leg broken and internally injured. The children were burned to ashes in their cots.

GOV. GILLETT HERE ON TOUR

Chief Executive of State Says California Will Give Taft Big Majority.

Gov. James N. Gillett arrived from the north last night on his campaign tour of the State, taking quarters at the Alexandria. He was met by a committee of porminent Republicans. Today he will go to Long Beach, where he is to speak at a Republican rally this evening. Tomorrow he will be at Santa Ana, Wednesday at Pasadena, Thursday at San Bernardino, Friday in Los Angeles, and Saturday at San Diego.

On his trip to Los Angeles the Governor was accompanied by John McNab and wife. Mr. McNab is a prominent lawyer of Ukiah and, though a brother of Gavin McNab, Democratic "boss," is a worker of note in the Republican ranks. He will be heard at several meetings in Southern California.

Gov. Gillett will be the guest of honor at an informal reception in the lobby of the Alexandria Hotel from 11 to 12 o'clock this morning, after which he will have luncheon at the Jonathan Club with a number of Los Angeles friends, leaving at 1:30 o'clock for Long Beach.

"From my observations in a tour of the State," said the Governor, "I believe that California will give at least 40,000 majority for Taft; I should not be surprised if it were 75,000. In many counties from the north end of the State to the south, I have found many prominent Democrats who assure me they will vote for the Republican national candidate, while I find no Republicans who waver in their allegiance."

MILLIONS STAKED.

(Continued From First Page.)

ports to show that the new corporation tax will raise a sufficient sum to pay the current expenses of the State government. This statement is challenged by the city and county assessors. They say the tax commission is not sincere in making this statement or it would not have placed in the amendment a provision that any deficiency in State revenue must be made up by a county tax; but it doesn't provide for turning over to the relief of the county rates any possible State surplus.

LOS ANGELES ASSESSORS.

County Assessor Hopkins and City Assessor Mallard have proved such stiff-necked Philistines that Prof. Plehn has prepared a special statement affecting Los Angeles county in order to expose their heresies. The assessors assert that when city, road, school and bond taxes are counted in the taxpayers of this county other than the exempted corporations would pay at least $500,000 more than last year.

Members of the State Tax Commission say the assessors are interested parties; that they need the corporations to use as awful examples in their political campaigns, and that they are prone to rely on their imaginations and prejudices rather than on the letter of assessment rolls for their facts.

Here are the figures on Los Angeles city as prepared by Prof. Plehn and revised by him for The Times Saturday afternoon:

LOS ANGELES CITY.

Total assessed value of property inside city, as assessed by County Assessor		$256,293,483.00
Property withdrawn from county taxation		23,301,826.00
Property left subject to county taxation		222,988,157.00
State tax on last item above Los Angeles city $.40 (gross saving)		891,946.66
County and special school taxes withdrawn		246,433.51
Net saving on county rolls		645,513.15
City taxes on property withdrawn from city rolls	$438,992.79	
Licenses withdrawn, city rolls	19,850.93	458,843.72
Net saving to taxpayers inside city of Los Angeles, other than corporations withdrawn		186,669.43

Prof. Plehn says he is compelled to use the county figures because City Assessor Mallard turned belligerent and refused to furnish any figures at all. The commission sent an expert later to the City Tax Collector's office and secured data there.

A DISCREPANCY.

Between these figures and those of the city and county assessors there is a discrepancy of something more than $600,000. Probably half this can be explained away by the fact that the assessors counted off the whole of the property on which the utility companies pay taxes, while Prof. Plehn properly exempts only that used "in the operation of the utility company." But there still remains a discrepancy of more than $300,000 which needs further investigation before election day. Three hundred thousand dollars is a heavy sacrifice for the taxpayers of Los Angeles to make in order to try a new kind of assessment, apparently for the joint benefit of the corporations and the cow counties. Apparently whatever additional tax the people pay the corporations will escape, and under the new system money that now goes into the city treasury will be diverted to the relief of rates of counties of the interior where there are no railroads and little private corporation property.

HARD ON THE CITIES.

One strong objection urged by the city assessors of the State to the new rate is that while nine-tenths of the corporation property exempted from local taxation is in the cities the only relief possible is on the county tax rate and in every instance the city tax rate will be increased. In his own tables Prof. Plehn shows that the city tax rate here will be increased from $1.25 to $1.44 on each $100 of property, except that of the exempted corporations.

PLEHN'S FIGURES.

Here is Prof. Plehn's estimate of the effect of the new system on the State:

SUMMARY FOR STATE.

Net gain to property owners other than corporations withdrawn on county taxes	$ 2,089,597.75
Total property left on the rolls	1,701,135,785.00
Net gain in county rate for entire State	15.16 cents.

Prof. Plehn said to me at Berkeley on Saturday that this relief in taxes affects only the county rate and is not a net relief of city and county taxes. But no such explanation is made in the official statement which he is sending out. This reads: "Net gain to property owners other than corporations, withdrawn." And in this the statement is misleading and untrue. Prof. Plehn himself admits that the total city, road, school and bond tax which the corporations escape will amount to probably $2,000,000. There is a deduction of $500,000 in Los Angeles city alone. Taking his figures at their face value there will be no saving to the State as a whole in money, but the county taxes will be lower and the city taxes higher.

Prof. Plehn replies to this by saying that all city property owners pay also a county tax and that they will save on the county tax the increase on the city rate.

BUT WHENCE?

This statement would form the clinching argument for the amendment if it could be reconciled to the other figures of the publicity bureau. But the bureau says the net gain in rate for the counties outside the cities is more than 18 cents. Prof. Plehn says there will be practically no gain in the taxes from the steam railroads; that the State Board of Equalization assesses them now on a basis of 4 per cent. of their gross receipts. The sworn statements of the railways and light and power companies of Los Angeles city and county show that their taxes will be in the main, reduced.

Now where do you suppose the extra money to make up for that 18-cent rate which the counties escape is to come from? Here is a $2,000,000 a year discrepancy that seems to merit further investigation. The humility with which the corporations offer their necks to the yoke doesn't indicate that much of it will come from them.

LOS ANGELES CORPORATIONS.

Prof. Plehn asserts that the corporations of the State will pay an amount equal to the sum the counties now send to the State Treasurer. This is disputed vigorously by the assessors.

If Los Angeles county may be taken as a criterion for the others, they will pay only a little more than half what the county now pays. This year the county will send to the State, $1,600,000. The affected corporations in the county will pay, according to their own statements, about $1,000,000 under the new rate. This leaves the corporations outside this county a deficit of $600,000 from here to care for in addition to the State taxes of the counties they represent.

President Sartori of the Security Savings Bank of Los Angeles says this will be done; that Los Angeles county is paying a great deal more than its just share of State taxes. Mr. Sartori is an advocate of the amendment. But when the suggestion was made to Prof. Plehn that Los Angeles county is overtaxed now for State purposes, he raised his voice in indignant protest.

SAYS WE'RE UNDERTAXED.

"The six counties south of Tehachepi are paying much less to the State on the real value of their property than the northern and central counties," he said. "You have gone ahead of the rest of the State during the last ten years much faster than your assessment rolls show."

In support of this assertion Prof. Plehn offered the following figures from the report of a private investigation made by the State Board of Equalization:

San Diego county	.273
Riverside county	.407
Ventura county	.223
San Bernardino county	.284
Orange county	.342
Los Angeles county	.439

The average assessment of the State is supposed to be 60 per cent. of the actual cash value of the property.

A THREAT.

The State Board holds forth the alluring prospect of an advance of 50 per cent. in the property assessment of Los Angeles county in case amendment No. 1 is defeated. The effect of this would be to collect $800,000 more from the property owners in Los Angeles county than we pay this year.

Prof. Plehn says diplomatically that he is using this argument just now; that it sounds too much like a threat. So it is offered just as a reminder that if Los Angeles county doesn't be good and vote for the amendment we will be spanked by the State board next year.

HOW IT WILL OPERATE.

This much has been established concerning the new tax plan as it will operate in Los Angeles county:

It will take $60,000,000 of property off the county assessment roll.

It will take $35,000,000 off the city assessment roll.

The corporations of the county will not pay as much under the new tax plan by at least $300,000, as the county pays the State now.

CORPORATIONS WILL ESCAPE.

The corporations will escape payment of interest and sinking fund necessary to redeem the city and county bond indebtedness.

Prof. Plehn says that the ultimate result will be that the county will save twenty-two cents on its assessment rate and that the city (after making allowance for the higher municipal rate) will still pay $188,000 less the next year than it pays under the present plan.

SARTORI'S ARGUMENTS.

President Sartori of the Security Savings Bank of Los Angeles has prepared the following statement of reasons why the proposed amendment should be supported.

"Whatever small loss, if any, the city taxpayers would sustain, would be more than compensated, if it is true as is claimed by the State Tax Commission that the proposed law would—

"(1.) Separate State from local taxation.

"(2.) That the corporation tax will furnish sufficient revenue for the State needs.

"(3.) That it will do away with unequal and unjust equalization.

"(4.) That it will equalize the taxation of corporations and banks throughout the State.

"(5.) That it will remove the unequal and vexatious franchise taxation.

"(6.) That there will be less opportunity for the creating of prejudice and hatred of corporations.

"(7.) That the officials of corporations will not be branded as perjurers and liars and thieves by the assessors and boards of equalizations of some counties, and treated with great leniency and respect by others.

"(8.) That it establishes home rule in matters of local taxation and abolishes the necessity for equalization between counties, and each county can value property as it pleases without being mulcted by the State.

"(9.) Under this system separate municipal assessment and collection of taxes would be unnecessary and save to the county taxpayers of Los Angeles a large part of the apparent loss as above figured and much annoyance and expense in paying taxes in two places.

"(10.) A revision of the tax roll could be made every two years, thus making a material saving in the administration of the revenue laws.

"(11.) That the present tax system is antiquated and the proposed amendment is practically in line with the laws of eastern States, such as New York, Pennsylvania, Connecticut, Ohio, Minnesota and others.

"The Tax Commission has made a very exhaustive analysis to show that the proposed taxation of corporations will pay the expenses of the State government. If this can be maintained by it, I see no reason why the amendment should not be favored.

"It may be further argued—what difference does it make if all the corporations of the State mentioned in the amendment pay sufficient taxes for the State needs, and should the corporations of the county pay less taxes than they do now, provided that if the corporations are eliminated from the city and county tax rolls the people of the city and county do not pay more taxes than they do now? If the county sends $1,600,000 to the State and the corporations of this county in the future send only $800,000 to the State, the people of the city and county would pay more taxes than above figures show.

"Of course, if the city could also tax the corporations at will, it would be that much ahead, and the burden would be lighter on the property holders, but the corporations would be paying double taxes."

Mr. Sartori says the tax of his bank, city and county, will be reduced slightly if the amendment is adopted; but this reduction on savings banks will be more than made up by the increased taxes on national banks. The tax on these will be increased almost tenfold, and the banks of the State will pay a great deal more in the aggregate than they are paying now.

DUBIOUS.

The consensus of opinion of those who have studied the tax laws of California is that they stand badly in need of revision. But there is a wide division of opinion as to whether amendment No. 1 is the most practical method of revision.

City Restaurants.

In a Class by Himself.

GUS CLINE
The Caterer

(Formerly at the Ranier.)
Now opened
HIS NEW CAFE.
Modern, up-to-date, in the King Edward Hotel,
117 East Fifth Street,
and will be pleased to cater to his patrons his original German, Hungarian special dishes.

Resorts.

The Times Branch Office
531 SOUTH SPRING STREET
Also The
Free literature and information of all resorts, hotels and lines of travel.
The Travel and Hotel Bureau
Telephone Sunset: PRESS 1. Home: TIMES

THE MARYLAND
PASADENA
Moderate Fall Rates
Why stay in town when Paradise is only 30 minutes distant by street car. D. M. LINNARD, Mgr.

Bimini Hot Springs Hotel
LOS ANGELES.
The most curative treatment known for rheumatism and all uric acid conditions. Hot mineral water, steam heat and telephones in every room. Pleasant surroundings, no noise, no dust, no tips. Street car to door. 5c fare.
DR. G. W. TAPE, Med. Supt.

Arrowhead Hot Springs
Hottest and most curative springs in the world. 196 deg. temperature. Natural hot water, steam and mud baths given by expert attendants. Table American plan. Trolley cars direct to hotel from San Bernardino. Write for particulars and rates Arrowhead Hot Springs Co. or Peck-Judah Co., 553 S. Spring street, Los Angeles, Cal.

Ye Alpine Tavern
A delightfully situated and admirably conducted hotel with every modern convenience situated on Mount Lowe at an altitude of 5000 feet. Guests have choice of rooms in hotel or tent cottages under the great pines. Spend a day or a month at Alpine. Telephone Passenger Dept., Pacific Electric Railway, for information.

THE NEW **Hotel Marengo, Pasadena** South Marengo Avenue Boulevard and Arcadia st. Convenient to railway depots, street cars, churches and parks. A select tourist and family hotel. Steam heat, hot and cold running water, electric lights and the famous Ostermoor beds in all rooms. European plan, $1 and up per day, $1.50 and up per week. American plan, $2 and up per day, $10 and up per week, with private bath, $13.00 per week.

ELSINORE Lake View Inn and Hot Springs
Overlooking Lake Elsinore. Swimming pool, mud, sweat, plain and plunge baths. Free consulting physician. Curative properties of our springs the best. Excellent rooms and table. Autolita half-way house to San Diego. Information Peck-Judah Co., 553 So. Spring St.

Mount Wilson
Above the Clouds.
6000 feet high. Sierra Madre cars to foot of trail. Rates $2.00. American plan $15 a week. For both accommodations and animals address Mt. Wilson, Cal. Telephone Sub. 5—4 bells. Peck-Judah Co., 553 So. Spring or Travel & Hotel Bureau, 532 So. Spring. F. B. ROSS, Manager.

Bundy Hot Springs
Hotel and Cottages
Elsinore, Cal.
Curative hot Sulphur baths under hotel roof. Free consultations of resident physician. The Bundy is the official hotel for the Southern California Auto Club. Excellent table. Address F. A. Amsbury.

Sanatoriums.

Glendale Sanitarium Glendale, Cal. 25 min. ride by electric car from LOS ANGELES. Employs the same system of rational treatment and conducted upon the same general health principle as the BATTLE CREEK (Mich.) SANITARIUM. Buildings modernly equipped. Steam heated, electric lighted, elevator, gymnasium, etc. Baths of every description, electricity in every form. Beautiful grounds. Winter climate unexcelled. No chilly sea breezes. Apply for Catalog A.

Long Beach Sanitarium Long Beach, Cal. Pressed brick building. New, strictly modern and up-to-date in every appointment. Three stories of solid comfort. Battle Creek Sanitarium methods. Spacious treatment rooms and electrical departments. Graduate nurses only. Winter climate finest in the world. Choicest cuisine, reasonable rates. Booklet free. Visitors welcome. Get off car at 10th street. Phones Home 634; Sunset Main 3491.

City Hotels.

Abbotsford Inn COR. 8TH AND HOPE. The best close-in family hotel in the city. Spacious court; large, sunny, outside rooms; soft, clean beds, good table, billiard room, parlor, large porches, lawn and flowers, steam heat, both phones; on car line. Musicals, cards or dancing party each week. Rates to permanent guests. Two in a room, from $7.50 to $12.50 per week each. I. N. INSKEEP, Prop. F 1175—M 1175.

Hotel Sequoia New, modern, central, elevator, baths free. Direct cars from all depots, $1 week up. 619 S. Olive.

Hotel Orena Rest $1.00 a day house. Corner 7th and Hope Sts. Opposite Postoffice. Beautifully furnished. FREE BUS.

THE BRIGGS
Apartments, 462 South Hope. Newly furnished. Every suite has private bath; steam heat, amusement hall, roof garden. Prices reasonable.

Hotel Twain New—Modern. All outside sunny rooms. $2.50 Per week up. 515-519 WEST 7TH ST.

Pico Heights Hotel Select family hotel. American and European plan. Special rates to families. Home comforts and home cooking included. Phones—E2947, West 2892. Take Pico Hts. car. 1218 Vermont ave.

The Louvre
Apartments, 605 E. Washington. Just completed. Every suite has private bath. Steam heat. Roof garden. Most reasonable rates in city. San Pedro st. car. Phone 24742.

THE BURLINGTON Ninth and Burlington. New management; most thoroughly-equipped apartment house in the West. Roof garden, sun parlor, cafe, reception hall; midst beautiful homes Westlake section. European and American. J. L. Murphey, Owner. L. F. Miller, Manager.

City Restaurants.

Levy's Cafe
Daily in Grill Business Men's Lunch, 40 cents. Including coffee, tea, beer or wine. Quick Service.

Bristol Pier Cafe
Hollister Ave., Ocean Park.
The largest beach cafe. Built 1000 feet out over the ocean. Prompt service, complete menu, popular prices.

SAN JACINTO HOT SPRINGS
(RELIEF HOT SPRINGS.)
The curative hot mud baths quickly relieve rheumatism and nervous affections. Modern hotel and sanitary bath houses. For information see George F. Taylor, 525 South Broadway, Los Angeles, or Peck-Judah Co., 553 South Spring st.

When you go to San Francisco stop at
Winchester Hotel
76 Third st., near Market; 600 single and family rooms, 100 baths; now open; location and price the same as formerly; single rooms 75c per day; family, $2 and up. Office and lobby on ground floor. Free baths and also

AX OFFENSES.

LITTLE SHORT OF CRIMINAL.

Reckless Waste of Timber in California.

State Mineralogist Wants Congress to Act.

Says We're Hundred Years Behind Times.

One of the most important resolutions passed at the recent session of the Trans-Mississippi Congress, and which is of particular importance to California, was that submitted by State Mineralogist Lewis E. Aubury, who is now in Los Angeles. It met with the unanimous support of the congress, and its effects will undoubtedly prove far-reaching. The resolution was as follows:

"We favor the enactment of Federal and State laws which will compel persons engaged in timber and lumber operations to so conduct such operations that the rights of others will not be endangered; and we recommend that the United States Forest Service shall formulate such drafts of laws and that the same shall be presented at the next session of Congress. We also suggest to the foresters of the different States that similar laws be presented to the Legislatures when next in session."

Mr. Aubury has forwarded copies of this to Gov. Gillett, Chief Forester Pinchot and State Forester George B. Lull.

CARELESSNESS A MENACE.

In speaking of the matter, the mineralogist said: "For many years, in passing through the timbered districts of this State, I have noticed the wanton waste. This was not confined to any particular district, for the same conditions existed from Siskiyou to San Bernardino. I have seen thousands of trees, which had been cut, left where they fell, no use whatever being made of the larger proportion of them.

"Occasionally, a tree of from 100 to 150 feet in height would be found from which only one, or, possibly, two cuts had been made. The remainder, which constituted its principal bulk, was allowed to rot or dry up, and furnish fuel for forest fires. One would think that the lumberman, for the sake of protecting his own interests, would observe the same caution that is pursued by the United States Forest Service, and would see that there was necessity for the burning of refuse, branches, leaves and timber, but no, he cuts what he wants and leaves the rest to become tinder, which will prove a menace, not only to himself, but to his neighbors.

"He may say, 'I have a right to lumber, and do as I please on my own land, and I care nothing for the interests of my neighbors, whether they be individuals, corporations, or whether their lands happen to be adjacent to forest reserves.'

"Such arguments I have frequently heard used, but I contend that careless lumbering methods should not be permitted where such methods endanger the property of others, any more than an individual should be allowed to erect a powder factory in a thickly-settled community.

EUROPE'S EXAMPLE.

"The necessity for both Federal and State laws which will govern the cutting of timber, and the compulsory destruction of fire-making refuse on private lands, in my opinion should be apparent to any one who has given any thought to the conservation of our natural resources. We have had a sad object lesson during the past summer, when millions of dollars' worth of timber were destroyed by fire, and dozens of lives lost. Owing to the careful methods pursued by the forest service to guard against fires, only a small percentage of the fires took place in the reserves, and the loss thereon was insignificant.

"Approximately 95 per cent. of the loss by forest fires occurred on private land. This in itself is sufficient to justify the belief that gross carelessness in forest protection was exhibited by owners of private lands.

"The protection of California's forested area, in my opinion, is of more importance than any subject which now confronts the people of this State. Protect the forests and the water will take care of itself. Neglect to do so and the mining, agricultural, horticultural and every other interest in the State will suffer.

"I hope, at our next Legislature, California will take the lead in compelling owners of forested lands to conduct their timber operations so that the owners of timber on adjacent lands will not have their holdings jeopardized.

HEEDLESS OF FUTURE.

"I believe that we are a hundred years behind the times in the matter of forest protection on privately-owned lands. Some day, perhaps not in the far-distant future, a coming generation will have just cause to abuse us for not properly protecting the rights which belong to them.

"Why cannot we profit by the experience of the older countries? It would no doubt appear to the owners of California forest land a very radical measure if a State law was passed which would not permit the cutting of a tree without the consent of a State inspector, and if such inspector would not give his consent unless the tree measured eighteen inches in diameter two feet above the ground. It might also be required that use should be made of every portion of the tree, even the leaves; also that where one tree is cut, another must be planted.

"I suppose if such regulations were attempted there would be a howl from lumbermen all over the State, yet similar laws are in effect in Europe. Too late it was recognized by the people of Germany, and other countries that they had been too wasteful, but they have attempted to correct the conditions which their wastefulness brought upon them.

"While it is not intended that such radical measures should be introduced in this country, it is apparent that drastic means should be employed immediately to protect what is left of our forests."

DENTISTRY BY WHOLESALE.

Teeth of Sacred Nyighau and Mexican Deer at Eastlake Park to Be Ground.

A big job of dentistry will be undertaken during the coming week. The patients will be a Mexican deer and a sacred nyighau, residents at the Eastlake Park Zoo. Forty or fifty teeth will be treated by Keeper E. B. Rice within an hour or less.

The operations will be without chloroform, or laughing gas, and the only assistant to the dentist, instead of going about with a fan and a glass of water, will take a firm seat on each animal in turn.

teeth are in a serious condition. They are very "ragged" and must be ground down.

"The nyighau and the Mexican deer are both 'off their food,'" said Rice. "Their condition is bad, very bad. The deer is hidebound and the nyighau nibbles timidly instead of eating with a relish. Both are, in fact, slowly dying of starvation.

"Their teeth, through constant use on improper food, have developed sharp, rough points that often draw blood when the animals chew vigorously. You know what it is to bite your tongue? Well, these animals are biting their tongues every time they eat.

"The 'float,' the instrument to be used in the operations, contains a file and has edges that cover the teeth to prevent slipping."

Keeper Rice is also to perform a surgical feat on the female Mexican wild pig, to rid that animal of its excessive odorousness, due to the presence of a musk bag.

"SOMETHING DOING."

TO TOSS THEIR HORNS PROUDLY.

ELKS PREPARING FOR GREAT HARVEST FESTIVAL.

Coliseum to Be Transformed Into Fairyland — Hundreds of Ladies in Costume to Be in Attendance at Artistic Booths—Week of Fun and Frolic Promised.

The preparations for the Elks' "Harvest Festival" are moving forward with a rush. Several hundred carpenters, decorators and other artisans are constructing the thirty-three booths that will occupy the greater portion of the ground floor of the Coliseum.

The list of ladies who will serve at the booths reaches the grand total of 947. To them have been left the suggestions for the artistic touches which will make each booth a thing of beauty.

The costumes will include types of those worn in gypsy camps and Japanese and Spanish tea gardens.

One of the most interesting booths will represent a Klondike mining camp; another, a garden such as obtained in the days when the dons were rulers here.

The committees on donations are receiving much encouragement from the merchants of Los Angeles, and it is evident that the festival will make the Elks' reunion of 1909 the greatest event in the history of the order.

Chairman M. H. Flint of the Executive Committee, has received a communication from Grand Exalted Ruler Holland, stating that during his recent trip among the Eastern Lodges, he found great enthusiasm regarding next year's trip to Los Angeles.

Los Angeles Lodge, No. 99, will present a week's entertainment replete with fun and frolic, and other lodges of Southern California have been assigned special nights during the festival.

Special artistic and dramatic features are being arranged for every afternoon and evening by L. E. Behymer, chairman of the Theatrical Committee, who will announce the list of attractions within a few days.

The Executive and all subsidiary committees are hard at work, and the result will appear on November 9, when Al Malaikah Shrine Coliseum will be thrown open to the public, transformed in to a veritable fairyland.

A band of thirty pieces will occupy a stand in the center of the pavilion and play every afternoon and evening. Between the numbers there will be introduced upon the stage the dramatic and vaudeville attractions.

BOY "BLIND PIGGER."

Sunset Boulevard Youth Arrested on Charge of Selling Liquor to Men in Grading Camp.

Because he ran a "blind pig" in his home, with liquor secured from his father's wholesale liquor store downtown, William Haller, aged 17, was arrested yesterday on a charge of selling liquor without a license.

Haller lives at No. 1755 Sunset boulevard, near the Logan-street school. In the rear of his home is a grading camp. Lately, several complaints have been received from the proprietor of the camp and from people living in the neighborhood anent the unusual number of cases of intoxication among these men. An investigation on the part of the police resulted in tracing the source of supply to the home of Haller.

The officers purchased liquor from this place three times for the purpose of securing evidence and arrested the boy, as he was the one who sold it to them the last time. The elder Haller produced $100 bail and the boy was released from custody. He will appear in court today.

TRIES TO SAVE MOTHER.

Aged Woman Struck by Car and Perhaps Fatally Hurt—Son Has Narrow Escape.

Mrs. Mary Tierney, 80 years old, of No. 1300 East Forty-eighth Place, was perhaps fatally injured about 8 o'clock last night in a street car accident at Long Beach avenue and Forty-eighth Place. She sustained internal injuries, a compound fracture of the right leg and her head and face were lacerated. A buggy, which passed a few minutes after the accident, was stopped by her son, James G. Tierney, and the aged woman was hurried to her home. Dr. J. L. Jones attended her.

Mrs. Tierney, her son and his wife, had been visiting and were returning home when the accident occurred. They had reached Long Beach avenue and were waiting for an outbound car to pass before attempting to cross the tracks. Mrs. Tierney became confused and ran in front of an inbound Long Beach car coming in the opposite direction. Tierney attempted to drag her out of the way and narrowly escaped being caught under the wheels.

New School for Girls Opens Tomorrow.

Miss Wing's School for Girls, 1226 Alvarado street, opens tomorrow, giving complete instruction in all branches taught in the elementary, grammar and high school grades of the public schools. Miss Wing is a teacher of long experience and has associated with herself a corps of thorough university and Normal teachers. The courses in all departments are equal in every respect to any schools in the country, and graduates will be readily admitted to the eastern women's colleges and the State universities. Special attention is called to the kindergarten classes in charge of a thorough teacher. Regular classes meet daily from 9 to 11:45.

The school is very desirably located in the former home of a Los Angeles millionaire, and is easily accessible to two car lines. The class rooms are bright and sunny and the classes will be small.

Owing to the crowded conditions of the public schools, this new venture has met with great response and the enrollment prior to opening has been very satisfactory.

OF all dentifrices DENTOL is the best; it is a thorough antiseptic and a breath per-

SKEPTICAL.

HOPE NOT IN FAITH CURE.

Christian Scientist Insists His Way Is Best.

Lecturer Repudiates Claims of Other Workers.

Scouts Hypnotic Suggestion and Mesmeric Control.

An audience that filled every seat in Temple Auditorium listened with absorbing interest yesterday afternoon to a lecture on Christian Science, by Rev. Arthur R. Vosburgh, C.S.B., of Rochester, N. Y. The speaker rapped the "faith cure" hard. Those present, of course, could not forget that within the past few days, Rev. Baker P. Lee of Christ Episcopal Church has begun faith cure sessions, following methods that have been variously phrased "divine healing," "faith cure," "power of prayer" and "Christian psychology."

Rev. Vosburgh is strong in his protest that Christian Science utterly repudiates so-called "faith cure" methods, which, in the last analysis, he regards as forms of suggestion, if not downright hypnotism.

The speaker declared emphatically that faith cure must surely fail. It is merely the effort of one finite mind to "cure another finite mind, and, he said, both being weak and erring, can accomplish nothing of permanent good.

Rev. Vosburgh, who was educated for the Presbyterian ministry, is a graduate of Auburn Theological Seminary. He formerly preached under license of the Presbyterian church at North Bergen, Lyons and other places in Massachusetts, but turned to Mrs. Eddy's teachings and has since become prominent in that work. He is a member of the board of lectureship, appointed by the First Church of Christ, Scientist, of Boston, and is at present on a tour of the Pacific Coast. The lecture yesterday afternoon was under the auspices of the First Church of Christ, Scientist, of Los Angeles.

BIRTH OF "SCIENCE."

Mr. Vosburgh said in part:

"Christian Science came to light as a discovery a little over forty years ago, and this through a definite experience. In an hour of mortal extremity, when all human resource had failed, a woman requested to be left alone with her Bible and her God. She read in the New Testament of Jesus healing the man with a withered hand, and she came into the realization that the same Christ who healed then is present, to heal, today; and in that realization she rose from her bed, well. That hour of recovery was an hour of discovery; and the substance of that discovery was, as she had declared it, 'All causation is mind, and every effect a mental phenomenon.'

"Since that hour Christian Science has traveled far and wrought much. Its discoverer did not, at first, fully understand the definite application and statement of what she had found. She only knew that God's healing was the power of divine mind, working through spiritual law. To find its fuller understanding, she gave her next three years to a study of the Bible; and out of her study and seeking came the ability to heal and teach others. Today Mary Baker Eddy is known to the world.

DISEASE, CAUSE AND CURE.

"Christian Science has discovered that the cause and cure of disease lie in the mental realm; that evil thinking and fear procure disease, and that right thinking banishes disease. In other words, the human body manifests the conditions of the mentality which animates and controls it. If this human mentality is filled with fear, filled with beliefs of the power of matter to make man sick—filled with the poison of lust, hatred, envy, discord, revenge—these conditions are certain to find their reaction in the body, and are liable at any time to produce their legitimate result in some pronounced disease. Whenever and wherever disease appears, it means solely that some wrong condition of thought, some abnormal belief or fear, is present.

"Then, the healing of disease means the banishing of these false and baneful beliefs and fears; and here it is of vital importance that our standpoint and method are right. It is obvious that all the imperfections and frailties of humanity arise from the finite, fallible, imperfect conditions of the human mentality. Then, to seek to correct these discordant elements by any form of suggestion or hypnotic control is to trust the healing of one finite, fallible, imperfect human mind to another, equally finite, fallible and imperfect.

"This belief thus shuts out the consciousness of infinite good, and unfolds itself in the whole range and activity of evil. Now, it is a law of thought that whatever is accepted as an unquestioned belief will seem real, until the belief is destroyed. And so this Adam-belief in some life, intelligence and power separate from God has become imposed upon the whole human race; has been accepted as the "knowledge of good and evil," and has wrought the calamity and confusion of mankind.

ONLY REAL HEALING.

Then the only real healing that can come will come only as this human belief yields its false claim, and is corrected and eliminated by the one perfect mind, which is God.

"In this it is clear that the work of Christian Science is in no wise hypnotic suggestion nor mesmeric control. Because its working is not that of human personality but of divine principle, the power it demonstrates is not of man, but of God. Neither, on the other hand, is Christian Science identical with what is called faith cure, for, while it teaches us to rely wholly on God for healing, this reliance is not a blind faith, but a confidence based on an understanding of God and of the spiritual law that heals. In its understanding of cause and method of cure, the Christian Scientist stands on very different ground from the faith healer, since Christian Science brings unmistakable proof that all causation is mental, not physical.

"The procuring cause of all disease is in the false beliefs and fears of the human, mortal mind; its healing is in the realized presence and power of divine mind—in the demonstration of truth which destroys error, of love which 'casteth out fear.' But in thus demonstrating the healing power of truth and love, the Christian Scientist is not finding a special interposition of divine power, but a demonstration of divine law. He is not dealing with the spiritual as the mysterious unknown, but as an understood realm of cause and effect."

Rev. Vosburgh will repeat his lecture tonight at Simpson Auditorium.

A WHOLESOME TONIC.

Horsford's Acid Phosphate.

Especially recommended for the relief of

"Wild Horse" Hill,

Arizonan known to fame as champion bronco buster, arrested at Santa Monica recently and just sentenced to seven years in prison for horse stealing.

"WILD HORSE" TAMED.

Noted Bronco Buster Sentenced to Seven Years for Stealing Too Much Horse.

"Wild Horse" Hill won't get back to Los Angeles as soon as he said he would, when he started for Texas last August, in care of Sheriff J. B. Bowles, of Snyder, Tex., to face a charge of stealing some lame horses. At that time "Wild Horse" asserted with a bravado which was splendidly convincing that he was innocent and would soon be back—that is if he didn't run for sheriff and get elected.

Yesterday word was received by friends in Los Angeles that "Wild Horse" Hill, whos ereal name is Wiley Hill, has been sentenced to seven years in the Texas State prison for stealing horses. As for being elected sheriff, the chances are against it, especially as he doesn't pretend to be a Socialist—except possibly in practice.

A great deal of interest was manifested in "Wild Horse," when a deputy from Sheriff Hammel's office arrested him as a fugitive from justice. "Wild Horse" was employed at the time on the big Hamil-Decker Rancho in breaking broncos, and horses brought here from the plains. The young man is well known throughout the Southwest as a dare-devil rider and breaker of horses and in this manner earned the nick-name by which he is best known.

The fate of "Wild Horse" is a sad ending to one of the last of his class of men, daring, reckless and skillful but, more or less scornful of law and property rights, where cattle are concerned.

POLITICIANS DODGE.

Candidates Scarce at Meeting of Liberal Alliance, Members of Which Expected to Hear Them.

Political aspirants for office were apparently coy about airing their views before the members of the Liberal Alliance at Chutes Park yesterday afternoon. According to the programme, a number of prominent speakers were to be present, but none of them appeared. Gesner Williams, a local light of the Independence League; R. F. Del Valle, former State Senator, and W. H. Maybin, a Mississippi attorney, were forced to fill in the gaps by lengthening their speeches.

A large audience was ready to applaud on the slightest provocation, but the speakers contented themselves with eulogizing American customs and institutions. They side-stepped one of the issues of the alliance—as to whether they believed in "an open Sunday."

Williams opened his remarks by telling something about the work of the alliance and denied that there had been any intention on the part of the officers of the organization to adopt a resolution touching on the collapse of the Woolwine graft investigation.

Del Valle spoke in praise of liberal principles and stated that this nation was founded on ideas of equality and political freedom. He paid a high compliment to the sturdy immigrants who came from other countries to make America their home and he said that in this land they deserved freedom in the fullest sense of the word. Attorney Maybin spoke on "Brotherhood of Man."

PROGRAMME READY.

Los Angeles Branch of L'Alliance Francaise Opens Its Winter Season This Week.

The fifth annual programme of the Los Angeles branch of the L'Alliance Francaise will begin Thursday night at Cummock Hall, under the direction of Jacquard Auclair of Paris. Many features are planned by the local members this winter. The alliance, which has its center at Paris, has now over 60,000 members in America. In this city several hundred prominent men and women have joined the organization and many social functions have been given under the direction of the club members.

Among the honorary presidents of the Los Angeles branch are Madame Helen Modjeska, M. H. Meroë, French Consul at San Francisco; Bishop Conaty, M. Durand, consular agent, and Gen. Frank C. Prescott, a government official. The officers are: Mrs. John P. Jones, Mrs. C. J. Fox, Mrs. W. A. Edwards, Mrs. J. F. Sartori, Mrs. H. E. Lee, Mrs. T. Merrill, Mrs. C. Marigold, Mrs. Rea Smith, Mrs. H. B. Wing, Mrs. Caswell and Mrs. Thomas Lee.

A Cure for Rheumatism.

Each recurring attack of rheumatism makes the disease harder to control, but the fact that it is not in itself dangerous causes people to neglect it, awaiting a change or a settled condition of the weather for relief. It is often only after the disease has become so serious as to interfere with business that the sufferer will seek more than temporary relief. Chamberlain's Liniment is a remedy for rheumatism which any one can apply. It not only gives prompt relief from pain, but in a large majority of cases it brings about permanent results. The first application will surprise and delight you, as immediate relief is almost sure to follow.—[Adv.

LEWIS'S Single Binder straight 5c cigar.

PREPARED.

UNION BULLIES CHECKMATED.

Special Deputies for Strike of Ice Men.

Violence Will Be Met With a Strong Hand.

Laborite Methods Will not Be Tolerated.

Not satisfied with the fair offer of arbitration offered by the Los Angeles Ice and Cold Storage Company, the ice wagon drivers and their helpers, who belong to the Ice Wagon Drivers' Union, again went on strike Saturday because they were not allowed to dictate to the company just what the arbitration was to be. In other words, the labor unionites, as usual, insisted upon making a farce of the arbitration and then went on strike without notice when they saw they could not dominate the situation.

Not content with quitting work, the strikers attempted to intimidate the men who took their places, and wherever the loyal workmen of the company tried to fulfill the orders of customers the union thugs resorted to their usual acts of violence. In a number of cases the men who took the places of the strikers were made the targets for abuse by those who refused to work.

After holding up a dozen drivers of the Los Angeles Ice and Cold Storage Company Saturday night and searching the wagons, five strikers of the Ice Men's Union escaped in an automobile a moment before a squad of policemen arrived to arrest them. The number of the automobile was secured and two of the strikers were recognized. It is probable that arrests will be made today.

HIGH-TONED STRIKERS.

The ice wagon drivers were pulling into the barns at Seventh street and Santa Fé avenue about 8 o'clock Saturday night when an automobile drove up. Five men who were disguised, jumped out and started to abuse the drivers for filling their places. Then, under the pretense that they were looking for their tools, they compelled the drivers by threats and intimidations to allow them to search the wagons. Although none of the tongs or ice picks were stolen, it is believed that the unionites had some ulterior motive.

When one of the drivers, who was formerly employed in the ice company's office, resisted, he was dragged out of the wagon and was threatened with violence. In the meantime, the police were notified and a squad of patrolmen were detailed to run down the rough-necks. The strikers, however, saw the patrolmen when they were about half a block away. Jumping into the automobile, they escaped. One of the drivers, who was employed in the stable before the strike was called, recognized two of the men. He gave their names to the police and an effort will be made to apprehend them.

Since the strike was called a few days ago, the unionites have attempted to intimidate the drivers who have taken their places, in various ways. The drivers have been stopped on their routes by walking delegates and efforts have been made, it is stated, to prejudice the patrons against the company.

W. G. Eisenmayer, acting superintendent, said last night that the company had ousted the union men completely. Twenty-three delivery wagons were in operation Saturday and today several others would be added to the list. The men who are driving the wagons have been in the employment of the company in other departments, and they are having little difficulty in getting over the routes. In a day or two the delivery, he says, will be as efficient as it ever was.

WILL NIP VIOLENCE.

But this sort of thing will be provided for today and the bullies will find it dangerous to carry out the orders of their walking delegates in an attempt to assault peaceable men trying to make a living. The company has taken precautions which will result in quickly suppressing any outrages similar to those which have disgraced San Francisco.

Under the personal charge of Detective Paul Blair, of the Blair Detectives, a deputy will be on every wagon this morning when it leaves the stables, and orders have been given to handle without gloves any labor union thug who attempts to destroy property or assault peaceable and independent workmen. Any violence will be nipped in the very beginning.

Also, the police will keep an eye on any gathering of the labor-union strikers and their sympathizers and quickly disperse them if they make a move to attack in force. The peace and prosperity of Los Angeles is not to be endangered by a crowd of rough-necks and the authorities will see to it that if a man wants to work in this city he shall be given every opportunity under the Constitution, which guarantees protection to life and property.

So unfair were the labor-union strikers in their demands and actions that even the unscrupulous associated unions have refused to indorse the strike of the ice men, while some of their officers have even hastened to deny that they are in sympathy with them. They can see, as well as every one else, that the strike is doomed to be as great a failure as all the other foolish strikes in Los Angeles have been. The only result is that the labor-union men will lose their jobs.

The trouble is all because the Los Angeles Ice and Cold Storage Company desires to see that its customers get a fair weight of ice for their money. To do this the company has discovered that it is necessary to have reliable inspectors who are not under the orders of walking delegates, who will see to it that the drivers give proper weight and charge regular rates.

WANT A FREE HAND.

But this the labor-union drivers and helpers object to. They want a free hand, evidently, so they can clinch both the company and the customers, if they desire to do it. So many complaints have been received by the ice company regarding short weight that it cannot leave its customers any longer at the tender mercies of the labor-union gang, which apparently is trying to run its business for it.

Besides the special detectives on the wagons and the orders to the police to prevent any semblance of violence, the headquarters of the ice company will be guarded by deputy sheriffs, and any attempt at destroying property by the labor-union strikers will be met by the deputies on guard.

It was stated by the officers of the company last evening that there are so many good men out of employment who are glad to accept the excellent wages offered the ice-wagon drivers and helpers that there will be no trouble in filling the places of the labor-union strikers, all of whom have been discharged and those who fail to apply for their places today as individuals will never be employed by the company again under any circumstances.

NEAR-TRAGEDY MELODRAMA.

"Supers" Draw Blanks at Mason Operahouse and Property Man Arrested for Battery.

After the curtain rang down on the performance of "Little Johnny Jones" at the Mason Operahouse Saturday night, a melodrama was enacted between the property man and the stage hands, which resulted in the arrest of the former on the charge of battery and carrying concealed weapons.

J. R. Clair, a member of the chorus, was the complainant and Harry Brown was the property man. According to Clair's story, he with several other members of the chorus, had been employed by Brown as "supers" on the stage at 25 cents a night. When they called on Brown for their wages, amounting to $1.25 for five nights, Brown refused to pay them.

Clair argued the matter with Brown, which led to an encounter in which Brown was knocked down. Brown drew the stock company's revolver which was loaded with blank cartridges and fired at Clair. The "supers" fled out of the stage entrance and ran to their rooms in the Ohio Hotel on North Broadway, with Brown in pursuit. The police were called and Brown was arrested in the hallway of the hotel. When Brown was taken to the Police Station he admitted firing the revolver to avoid being beaten up by the chorus boys. He was charged with battery and carrying concealed weapons.

"DAUGHTERS" ACTIVE.

Native Girls and Young Women to Have Prominent Part in Coming Elks' Festival.

The Native Daughters of the Golden West will take an active part in the Elks' Harvest Festival next month in Shrine Auditorium. Their booth will be a representation of the old mission of San Juan Capistrano.

Preparations are under way to make this the star attraction of the festival. A large number of Native Daughters will participate. Spanish costumes will be worn and the entire display will be typical of early days in California.

The Native Daughters will also participate in the celebration on Native Sons of the Golden West night on November 14. On this occasion there will be a parade, which will include the Postal Clerks' Band, the Elks' Marching Club, and delegations from Santa Barbara and Ventura, as well as a full turnout from the local organizations.

NOT A MIRACLE

Just Plain Cause and Effect.

There are some quite remarkable things happening every day, which seem almost miraculous.

Some persons would not believe that a man could suffer from coffee drinking so severely as to cause spells of unconsciousness. And to find complete relief in changing from coffee to Postum is well worth recording.

"I used to be a great coffee drinker, so much so that it was killing me by inches. My heart became so weak I would fall and lie unconscious for an hour at a time. The spells caught me sometimes two or three times a day.

"My friends, and even the doctor, told me it was drinking coffee that caused the trouble. I would not believe it, and still drank coffee until I could not leave my room.

"Then my doctor, who drinks Postum himself, persuaded me to stop coffee and try Postum. After much hesitation I concluded to try it. That was eight months ago. Since then I have had but few of those spells, none for more than four months.

"I feel better, sleep better and am better every way. I now drink nothing but Postum and touch no coffee, and as I am seventy years of age all my friends think the improvement quite remarkable."

"There's a Reason."

Name given by Postum Co., Battle Creek, Mich. Read "The Road to Wellville," in pkgs.

Ever read the above letter? A new one appears from time to time. They are genuine, true, and full of human interest.

The Victor Dealers — Largest Stock, Easiest Terms — of Los Angeles

Possession Is Easy Pay Us

$10 Cash
$6 Monthly

And let us send you the best piano IN ALL AMERICA for $250. There is no reason now for your being without a piano. Oak and Mahogany cases. Full information on request. Each piano guaranteed.

THE HOUSE OF MUSICAL QUALITY

Southern California Music Co.
332-334 SOUTH BROADWAY, LOS ANGELES, CAL.

Men's Clothing Clothes for Men and Young Men
DESMOND'S
Corner Third and Spring Streets

Emerson Pianos The Burton Music Co. 753-759 So. Broadway—Successors to Blanchard's New Store Open Until 10 P.M. Evenings

JEWELERS MOVED Three doors South to Douglas Block DONAVAN & STANNARD 253-255 South Spring Street

CREAM PUFF SELF-RAISING BISCUIT FLOUR

APOLLO PLAYER PIANO J. B. Brown Music Co. 648 South Broadway

There is no odor in Ivory Soap; no "free" alkali to irritate your skin or injure your clothes; no chemicals, no coloring matter, nothing but soap; and that is almost absolutely pure.

Equally available for bath, toilet and laundry purposes.

Ivory Soap 99 44/100 Per Cent. Pure

will try neither by thumb nor tem... 15c.—2 for 25c. Cluett, Peabody & Co., Troy, N.Y.

COFFEE

There are more words than coffee than words in the dictionary.

Your grocer returns your money if you don't like Schilling's Best; we pay it.

Japanese Bazar THE YAMATO. 635 to 637 S. BROADWAY

We always serve you first and cake is our pretty line.

The House of Blank Importing Tailors Cor. Third and Hill Streets

Alfred Benjamin & Co. CORRECT CLOTHES FOR MEN Sold by JAMES SMITH AND COMPANY 137-39 South Spring St.

Buy by Mail "The Owl" Saves You Money THE OWL DRUG CO. 320 S. Spring St. Los Angeles

HANDY 14-Carat Gold, Sterling Silver and Bronze

CLEVER.

BREAK JAI... BOLD FAS...

Prisoners Answer ... not Their O...

Naps of Companion... to Good Acco...

One Who Escaped I... Other at Larg...

By answering to the nam... who were asleep, two inm... City Jail yesterday morni... their release, taking with... property of the slumbering... who should have been give...

Jack Johnson, an ex-co... planned this clever method... by from durance vile, was... six hours later by John Ro... Jailer, but his partner, A. ... is still at large.

Johnson and Anderson were... last Saturday afternoon on t... of drunkenness. The forme... cently discharged from San... where his brother is servi... sentence.

In the same tank with th... were confined Fred Harriet a... Carrington, who had served t... and were to have been relea... terday morning. They were... when the trusty began cal... names of those who were to ...

When Harriet's name wa... Johnson answered in a sleepy... and was cursed by the trusty... "getting a move on." Ander... lowed suit by answering to th... of Carrington, and an insta... Jailer Rockoff, who came o... after the arrest of the pair, l... out of the jail.

At the desk they called for th... erty belonging to the men... names they had appropriated... son secured a rubber mackint... ver watch, pocket knife and... purse, belonging to Harriet, wh... derson received a gold-plated... and $1.50, belonging to Carring...

Half an hour later the men ... been left behind rubbed the sle... of their eyes and asked to be l... It took Jailer Rockoff about tw... utes to find out what had hap... He turned the keys over to his... donned a pair of jumpers and ... sweater and started out to ... Johnson and Anderson.

In his search, Rockoff tra... through all of the railroad yard... and down the river-bed, and ... located Johnson on East First s... He had sold the rubber coat and... the money had succeeded in acc... plating another "jag."

Huh! I could a' got away all ... if I hadn't stopped to get dr... was his salutation when arreste... "Sure," answered Rockoff. ... never would have been arrested a... if you had not stopped to get dru... At the station, Johnson gave ... name as Tom M'Greel, claiming ... he had not given his right name ... was arrested Saturday night.

"Oh, don't worry about that. You ... up against a charge of obtaining ... ey under false pretenses and not ... whether you are tried as M'G... nson or just plain Jones," ... ff.

...close watch is being kept for ... Con, who not only obtained ... erty under false pretenses, but is wa... d for forging Carrington's name ... jail receipt book when he sig... the latter's money.

IDENTIFIES BODY.

Mrs. A. S. Thompson of No. ... Bushnell avenue, South Pasade... identified the man who was killed ... Friday night by a Covina elect... street car as her father, Aug...

POCKE...

ANGELENOS SORRY ...

Steifer Company ... clared One of B... petrated in Sta... Begin Actions.

TENS of thousands of dollars of Lo... Angeles capital are invested in the ... stock of the Steifer Mining Com... ny of Oroville, which, it is asserted, ... one of the biggest mining frauds ... er perpetrated in this State. M. V. ... feifer, secretary of the company and ... e man who sold most of the stock ... this section, is now under indict... ent by the grand jury of Butte ... unty, charged with obtaining money ... nder false pretenses. His three broth... rs, associated with him in the al... leged bogus concern, are also under ... vestigation, according to a dispatch ... om the north.

In an effort to secure something out ... the wreck of the mining company, ... hich was incorporated for $300,000, ... torneys representing many of the ... stalled stockholders, have begun ... ll actions in various parts of the ... ate. So far stockholders holding over ... 000 worth of the gold-embossed ... rtificates have been located, but it is ... posed that at least $100,000 worth of ... ock has not yet been accounted for. ... ttorney George L. Greer of Chico, ... ho represents a number of the stock... lders, is in this city to gather in... formation concerning deals that Secre... ry Steifer made here and in adjacent ...

"ALMOST PAST BELIEF."

"As a lawyer, the ease with which ... e Steifers victimized trusting in... stors is almost past belief," said Mr. ... Steifers yesterday. "I have discovered ... ases in which Los Angeles men ... ve from $2 to $6 a share for stock ... at has a par value of only $1. Usu... lly a mining company is floated, ... w stock is let out in small lots from ... few cents up, until the mine shows ... at can produce. The Steifers in... duced cautious men to part ... th large sums for shares that have ... r been a dividend. At present I ... unable to state just how much of ... stock was sold in Southern Cali... rnia, but the aggregate will total a ... w figures."

Attorney stated that the alleged ... ud on the known pro... of the old Rideout mine, lo... d far from the property on ... ich Steifers formerly held a lease. This ... rty is located near Maga... ita, and for years past yielded enormous ... ns of gold, from which the Steifers divide...

EALERS
NGELES

s Easy

USICAL QUALITY
rnia Music Co.
AY, LOS ANGELES, CAL.

ing Clothes for Men and Young Men
OND'S
d Spring Streets

OS The Burton Music Co.
760-780 So. Bdwy.—Hamburger's New Store Faces Us—Open Evenings

VED Three doors South to Douglas Bldg
DONAVAN & SEAMARS CO.
253-255 South Spring Near 3rd

M PUFF
BISCUIT FLOUR

ER J.B. Brown Music Co
0 648 South Broadway

There is no odor in Ivory Soap; no "free" alkali to irritate your skin or injure your clothes; no chemicals; no coloring matter; nothing but soap; soap that is almost absolutely pure.

Equally available for bath, toilet and fine laundry purposes.

Ivory Soap
99 44/100 Per Cent. Pure

CARLTON
An ARROW COLLAR that will try neither tie, thumb nor temper
15c.—2 for 25c.
Cluett, Peabody & Co., Troy, New York

COFFEE
There are more sorts of coffee than words in the dictionary.
Your grocer returns your money if you don't like Schilling's Best; we pay him.

Japanese Bazaar
THE YAMATO, Inc
635 to 637 S. BROADWAY.
We always serve you free with and cake in our pretty tea garden

The House of Bichi
Importing Tailors
Cor. Third and Hill Streets

Alfred Benjamin & Co
CORRECT CLOTHES FOR MEN
Sold by... JAMES SMITH AND COMPANY
137-39 South Spring St.

Buy by Mail
"The Owl" Saves You Money
THE OWL DRUG CO.
320 S. Spring St. Los Angeles

HANDY PIN
14-Carat Solid Gold Plastic or Signet—$2.50 to $5.00.
J. ABRAMSON
404 South Broadway

CLEVER.

BREAK JAIL IN BOLD FASHION.

Prisoners Answer to Names not Their Own.

Naps of Companions Turned to Good Account.

One Who Escaped Is Caught; Other at Large.

By answering to the names of men who were asleep, two inmates of the City Jail yesterday morning secured their release, taking with them the property of the slumbering prisoners, who should have been given freedom.

Jack Johnson, an ex-convict, who planned this clever method of escaping from durance vile, was captured six hours later by John Rockoff, the jailer, but his partner, A. Anderson, is still at large.

Johnson and Anderson were arrested last Saturday afternoon on the charge of drunkenness. The former was recently discharged from San Quentin, where his brother is serving a life sentence.

In the same tank with these men was confined Fred Harriet and Frank Carrington, who had served their time and were to have been released yesterday morning. They were asleep when the trusty began calling the names of those who were to be freed.

When Harriet's name was called, Johnson answered in a sleepy manner and was cursed by the trusty for not "getting a move on." Anderson followed suit by answering to the name of Carrington, and an instant later Jailer Rockoff, who came on duty after the arrest of the pair, let them out of the jail.

At the desk they called for the property belonging to the men whose names they had appropriated. Johnson secured a rubber mackintosh, silver watch, pocket knife and empty purse belonging to Harriet, while Anderson received a gold-plated watch and $30, belonging to Carrington.

But an hour later the men who had been left behind rubbed the sleep out of their eyes and asked to be let out. It took Jailer Rockoff about two minutes to find out what had happened. He turned the keys over to his relief, donned a pair of jumpers and an old sweater and started out to locate Johnson and Anderson.

In his search, Rockoff tramped through all of the railroad yards, up and down the river-bed, and finally located Johnson on East First street. He had sold the rubber coat and with the money had succeeded in accumulating another "jag."

"Say, I could a' got away all right if I hadn't stopped to get drunk," was his salutation when arrested.

"Sure," answered Rockoff. "You never would have been arrested at all if you had not stopped to get drunk."

At the station, Johnson gave his name as Tom M'Greel, claiming that he had not given his right name when he was arrested Saturday night.

"Oh, don't worry about that. You are up against a charge of obtaining property under false pretenses and nobody cares whether you are tried as M'Greel or Johnson, or just plain Jones," said the desk officer.

A close watch is being kept for Anderson, who not only obtained property under false pretenses, but is wanted for forging Carrington's name on the jail receipt book when he signed for the latter's money.

IDENTIFIES BODY.

Mrs. A. S. Thompson of No. 1655 Mission avenue, South Pasadena, identified the man who was killed last Friday night by a Covina electric street car as her father, August Lewis, aged 79 years. For several days his family had been searching for him, but it was not until yesterday that they learned that an unidentified man had been killed in an accident. Mrs. Thompson came to the city late last evening and went to Pierce Bros'. morgue, where the body had been held for identification. Lewis was in the habit of taking walks in the afternoons and sometimes took a car to the city. His family is at a loss, however, to account for him being at Ramona station on the Covina line. An inquest will be held tomorrow.

NOT DISAPPOINTED.

How Soft-hearted Friends Relieved the Letter Famine for Lone Hotel Guest.

When Edwin Child, representative of the St. Francis Hotel in San Francisco, arrived here yesterday, he immediately went to the Alexandria to inquire for his mail. He seemed rather anxious because there was nothing in his key box.

"I'll keep him from feeling lonesome," remarked Clerk Sibbald after a consultation with a well-known wag who makes the Alexandria his home while in the city. The two wrote out a lot of cards, signing the names of Lillian Russell, David Warfield, and others who would not object to the "unauthorized" use of their names. Then a pile of advertising literature was carefully put into separate envelopes and the whole mass was stuffed away in Child's box.

When he came in he began to open one after another of the envelopes with evident amazement. But he never cracked a smile and after casually remarking to the clerk that he received visits from notable personages wherever he was, he went up to his room, presumably to peruse the notes and other mail matter at his leisure.

PERSONAL.

Miss Dorothy Taylor of Washington, D. C., an artist of some prominence, is a guest at the Van Nuys.

D. P. Owen, a Denver attorney; John Eaton, a capitalist of Pittsburgh, and Capt. Paul Reisenger, U.S.A., are guests at the Lankershim.

John Denair of Denair, Mr. and Mrs. Joseph James of Windsor, Canada, and I. L. Burd, a Texas railroad man, are registered at the Hollenbeck.

Mrs. M. A. Warren, a tourist from Lincoln, Neb.; M. F. Taylor of New York and Mrs. C. M. Neil of Santa Barbara are guests at the Westminster.

Charles I. Silverman, a New York manufacturer, who is passing some time in this State, is in Los Angeles for a few days, a guest at the Lankershim.

Franz Berend and Dr. H. Meyer of Hanover, Germany, Frank Bradford of Mexico and Charles Andrews of Yaqui, Mex., are registered at the Angelus.

F. L. Vandegrift, a merchant of Kansas City; Sidney B. Snow of Palo Alto and A. C. Blumenthal, a San Francisco business man, are at the Van Nuys.

H. Nyland and A. Volker, tourists from Holland, who are leisurely traveling over this country, have arrived in Los Angeles. They are guests at the Alexandria.

Mrs. C. O. J. Miller, Miss Marion Miller and Henry E. Bothun form a party of automobilists who drove down here from San Francisco. They are at the Alexandria.

Roy Knabenshue of Toledo, O., formerly well known in this city as the inventor of a flying machine, is in Los Angeles for a brief visit, a guest at the Hollenbeck.

Miss Julia Holt of Montgomery, Ala., T. H. Sharp, Jr., of New Orleans and P. E. Holt, S. P. Elliott and P. E. Weston, Stockton manufacturers, are registered at the Alexandria.

Edward Cahn, a manufacturing jeweler of New York; Carl Smith, a well-known Redlands orange grower, and George Leiter of San Francisco, representative of a thread manufacturing company, are guests at the Hollenbeck.

POCKETS EMPTIED.

ANGELENOS LOSE IN SORRY MINING DEAL.

Steifer Company of Oroville Is Declared One of Biggest Frauds Perpetrated in State — Stockholders Begin Actions.

MILLIONS of thousands of dollars of Los Angeles capital are invested in the stock of the Steifer Mining Company of Oroville, which, it is asserted, is one of the biggest mining frauds ever perpetrated in this State. M. V. Steifer, secretary of the company and the man who sold most of the stock in this section, is now under indictment by the grand jury of Butte county, charged with obtaining money under false pretenses. His three brothers, associated with him in the alleged bogus concern, are also under investigation, according to a dispatch from the north.

In an effort to move something out of the wreck of the mining company, which was incorporated for $500,000, attorneys representing many of the disgusted stockholders have begun civil actions in various parts of the state. So far stockholders holding over $100,000 worth of the gold-embossed certificates have been located, but it is supposed that at least $250,000 worth of stock has not yet been accounted for. Attorney George L. Greer of Chico, who represents a number of the stockholders in this city to gather information concerning deals that Secretary Steifer made here and in adjacent

"ALMOST PAST BELIEF."

"It is almost past belief," said Mr. Greer yesterday. "I have discovered the manner in which Los Angeles men were induced to put in a share for stock which has a par value of only $1. Usually the mining company is floated, and the stock sold in small lots from time to time, until the mine shows up a producer. The Steifers instead of asking men to part with small sums for shares that have a par value of $1, asked for $10 at once. At present I do not know how much of the stock was sold in Southern California, but I am sure that the aggregate will total a large sum.

"It is stated that the alleged rich ore in the Rideout mine, known as the Rideout property on which they held a lease. This property is located near Magalia, and has yielded enormous

derived their revenue is said to belong to Joseph Campbell, who is represented by Guy R. Kennedy, also a Chico lawyer. After he leased the property to the Steifers, they at once organized a stock company. According to Attorney Greer, the brothers deliberately represented the old mint and assay reports of the Rideout mine to be those of their own.

RICH STRIKES PREDICTED.

In that section of Butte county there have been occasional rich finds under the lava formation, and the old miners have always believed that strikes as rich as the Rideout would be discovered.

The value of the Campbell mine has not been estimated, but it is asserted that under careful management, it may be made a profitable producer.

But inasmuch as the lease has run out, and the Steifers have no longer any interest in the property, their continued stock sales were made the basis for a grand jury investigation. Scores of affidavits were secured from investors, it is said, stating that stock would never have been purchased except for the alleged false representations of the enterprising promoters.

When the case comes up for trial a number of Butte county investors will probably be subpoenaed as witnesses. It is asserted by the prosecution that a clear case of fraud has been established, and that the alleged swindlers will be made to pay dearly for their years of rich harvest.

DESPERATE FIGHT PROBABLE.

It is believed that the Steifers will make a desperate legal fight, as they are reputed to be very wealthy, and are connected with powerful interests. A felony warrant against M. V. Steifer is said to have been received by the local authorities, but so far no trace has been found of the missing secretary.

It is averred that bonds for $5000 have been given by his friends, and that he can return to Oroville at any time without fear of being thrown into jail.

Supporters of the Steifers claim that at the most only a civil action will lie. They assert that the company found rich ore in the mine, and that all the money received from the sale of stock went into legitimate improvements.

At one time the mine became flooded, and it cost a large sum to get it in working order again. There have been many other expenses, it is asserted, that have prevented the payment of dividends.

$3 For Hats
that are the equal of $4.00 quality elsewhere.
That's the reason our hat business grows so rapidly.
BUSCH'S 2nd and Broadway
Hatter, Clothier, Haberdasher

WHO OWNS 'EM.

TIDE-LANDS SUITS TODAY.

Aid of Attorney-General Is Enlisted in Cause.

State Starts Action on the San Pedro Tangle.

Question Goes to Court for Final Settlement.

Suits to determine the ownership of lands underlying the waters of the inner harbor at San Pedro will be filed today in the Superior Court of Los Angeles county. They will be brought in the name of the People of the State of California upon the information of Atty.-Gen. U. S. Webb. The respondents, who claim title under patent from the State, include the Banning and other corporate interests.

"The Attorney-General met us more than half way," said A. P. Fleming, secretary of the Los Angeles Harbor Commission, and one of the attorneys associated in the tide-land suit. "James A. Anderson, the special counsel of the commission, and I were warmly greeted and given the fullest opportunity to explain the status of the case to Mr. Webb. He became much interested in the proposition and not only declared his readiness to appear personally in the suit as one of the parties to it, but also expressed a desire to take an active part in the hearing. In similar cases it is often the custom to bring the action in the name of a third party upon the relation of the Attorney-General. But in this particular case, upon which the fate of the free harbor depends, Mr. Webb went a step farther by making himself a party plaintiff."

WEBB ON THE ALERT.

Secretary Fleming said that Mr. Webb examined the documents, maps and photographs with great attention.

"He told us that the matter had never been presented to him before in that light," continued Mr. Fleming, "and he at once grasped the great importance to the people at large of the successful outcome of the suit."

There are six separate suits to quiet title. These cover allegations concerning the ownership of all the submerged land about the inner harbor, with the exception of about thirty acres which was never patented. According to the usual procedure, the respondents will file demurrers to the complaints, and it is stated that the entire legal issue may be decided upon the law points, without going into a formal trial.

As suits to which the State is a party have right of way over ordinary actions, it is asserted that, at the very latest, a final decision from the Supreme Court will be obtained within two years. The time may be shortened, according to the disposition of the respondents to continue the legal battle.

Among those claiming ownership to a portion of the tide lands are the Banning Company, Mary H. Banning, William Banning, Mrs. Lucy Greenleaf, Mace Greenleaf, Mary H. Norris, William W. Norris, Hancock Banning, Imperial Investment Company, Pacific Electric Company, Kerckhoff-Cuzner Mill and Lumber Company, California-Pacific Railway Company, A. M. Chaffee, J. C. Franks, G. R. B. Hayes, California Fish Company, Crescent Wharf and Warehouse Company,, Southern California Lumber Company, Merrick Reynolds, Southern Pacific company, Southern Pacific Railroad Company, D. O. Mills, Homer S. King, San Pedro Lumber Company, Los Angeles Inter-Urban Company, James Banning and a number of John Does and Richard Roes.

NOW ON LEGAL BASIS.

This suit places the controversy over the title to the tide lands on a legal basis. The highest tribunal in the State, and possibly the United States Supreme Court, will ultimately be called upon to decide the legal points involved in the litigation.

At a special meeting of the Los Angeles Harbor Commission last week, a resolution was drawn up, requesting the Attorney General to give his authority to commence the proceedings for the recovery of the tide lands for the use and benefit of the public.

The commission asserts that private parties, under a misinterpretation of the law providing for the sale of salt marsh, overflowed and tide lands, acquired from the State a supposed interest in these lands.

There appears to be no controversy over the fact that the numerous holders of tide lands have some color of title to the same, but the litigation arises over the alleged superior title of the State.

There are various points connected with the suit that will be thrashed out when the court takes up the hearing on demurrer. All of the respondents purchased their lands and have certain vested rights.

The Banning Company has made many improvements, under the belief that it owned certain portions of the tide lands, and other parties to the action have proceeded for years on the assumption that they were legally entitled to the lands they had purchased from the State. Now that the lands have become valuable for commercial purposes, it is apparent that the holders of the patents will not give up their claims without a prolonged struggle.

They have retained able counsel, who have made a careful study of the questions involved, and it is certain that they will exhaust every legal method to prove their right to the continued possession of the lands.

A Magnificent Showing of
Morris Chairs

Dozens and dozens of new styles just unpacked. The very sort you want is here—a style and a price to suit every buyer. Nearly half a hundred different effects in golden oak, weathered oak, fumed oak, early English and mahogany—cushions of leather, velour, verona, corduroy—every kind and color.

The showing is so complete—the values are so good, there's no room for disappointment. As you pass down Broadway, notice the window display. Better still, come in and look over the line—get prices—compare with what others offer. You'll decide to buy here. All prices from $8.25 to $30.00.

And, by the way, Christmas is not far off. Anticipate your needs and buy now, while the line is complete.

SPECIAL $9.75
A fine quarter-sawed golden oak morris chair with cushions of velour or verona—various patterns and colors. Regular $14.50 value; special $9.75.

SPECIAL $10.25
Early English morris chair like cut at right—handsome striped velour cushions. Regular $16 value. Special $10.25.

Drapery Dept.
Always complete with the newest effects in lace curtains, portieres and draperies of every sort—a place where you can find what you want—and at the right price.

SPECIAL
This week we offer a line of beautiful crinkled silk tapestry portieres in various colors to suit any room. Regular price $15 per pair. Special
$10 Per Pair

This Fine Brass Bed
With 30-lb. Cotton Felt Mattress and No. 1 Woven Wire Springs. Regular Price $40
$29.50

This combination offer includes beautiful brass bed, like cut, with 2-inch posts and 3-4 inch filler. Choice of satin finish, polished or a combination satin and polish finish.

30-lb. elastic cotton felt mattress and A1 supported woven wire spring. Regular price of the 3 pieces, $40. Special, this week, $29.50.

LYON McKINNEY SMITH CO
648-652 BROADWAY (OPPOSITE BULLOCK'S) AT SEVENTH
WE ENCOURAGE CREDIT

BULGARIA YIELDS.

(Continued From First Page.)

mated his intention of going to Vienna. A fortnight, therefore, will elapse before an invitation to the various powers can be issued.

The bad reception the programme has had in Constantinople and Budapest has somewhat dampened the ardor of France and Great Britain and it is considered possible that some new solution of the difficulty may be found.

Private advices from the Young Turks indicate the situation in the interior is growing graver and there is much reactionary sentiment in Asia Minor, where martial law has been declared. There have been massacres of Jews at Bagdad, and of Armenians at Viran Shehr. The Young Turks claim to possess proof of a plot against Prince Sabah Ed Dine, chief of the Young Turks party, and they believe that if the Prince is murdered, desperate internecine strife will follow.

BULGARIA RESCINDS HER ARMY ORDERS.

[ASSOCIATED PRESS NIGHT REPORT.]

SOFIA, Oct. 18.—The mobilization of Turkey's Third Army Corps in Macedonia is regarded here as due to a mistake on Bulgaria's part in calling out three series of reservists. Some days ago the government summoned to the colors some 15,000 conscripts belonging to the same series who for various reasons had been retired from service. These men were to join the army on October 19, to undergo a course of elementary training for enlistment.

Apparently the Turkish government interpreted this as a grand levy, and Turkey's nervousness is ascribed to this cause. On learning of the bad effect the call had upon Turkey and the other powers, the Bulgarian government countermanded the proposed enlistment.

The ministers profess serene confidence in the maintainence of peace and it is now evident that Bulgaria has not the slightest thought of an aggressive war.

Bulgaria is in a position to mobilize her troops thoroughly and speedily and therefore no active measures will be undertaken unless Turkey gives evidence of manifest intentions to make war by the transfer of any considerable bodies of troops from Asia Minor.

In the meantime the situation is undeniably precarious. It is reported there will be intervention of the powers in the commerce of Bulgaria for the payment of Rumelian tribute and this is a disturbing factor. Business is at a standstill here and the situation is liable to drag until the conference has been concluded.

Two delegates representing the Central Young Turks committee of Constantinople, arrived here on a peace mission and have been received, Czar Ferdinand returned here today from Bistritza.

WAR CLOUD HAS SILVER LINING.

[ASSOCIATED PRESS NIGHT REPORT.]

LONDON, Oct. 18.—The cloud which lowered over the near eastern situation on Saturday, has now been dispersed leaving a more hopeful prospect for the preservation of peace.

Official denials of the mobilization rumors from both Turkey and Bulgaria are held to indicate the success of the diplomatic efforts of the Western powers in Constantinople and Sofia toward settlement of this difficult problem. Although it becomes more clear daily that the agreement entered into by Sir Edward Grey, British Secretary of Foreign Affairs, and M. Iswolsky, Russian Foreign Minister, concerning the proposed conference of the powers, is not acceptable to Austria or Turkey, and that prolonged and delicate negotiations must precede this assembling of the conference, the belief in the best informed quarters is still that peace will be unbroken.

The Turkish Ambassador and the Bulgarian Charge d'Affaires today emphatically denied the report that war was imminent between the two countries. The latter said:

"I have positive information that no more troops are being mobilized in Bulgaria at this time than would have been mobilized if no dispute with Turkey had occurred."

The Turkish Ambassador said:

"My government has not departed in the slightest degree from the waiting policy which it has followed since this delicate situation was thrust upon it, and has taken no steps of provocative character."

TURKEY MOVING HER ARMY CORPS.

[ASSOCIATED PRESS NIGHT REPORT.]

PARIS, Oct. 19.—The Salonica correspondent of the Temps gives a list of the effective men of the Third Army Corps, now mobilizing in Macedonia. They are the Nizams, or men of the first line, and three divisions of Redifs. The former consist of five divisions and sixteen battalions each, with 850 men to the battalion, a total of 68,000.

The Redifs comprise forty-eight battalions of 1000 men each. These, with the active army numbering 45,000, make a grand total of 161,000 men.

According to the correspondent, guns and munitions are being moved rapidly. One hundred and ten rapid fire guns, ten carloads of Mausers and fifteen carloads of munitions have already arrived, and 200 heavy guns are now on the way.

A special dispatch from Sofia says that it is true that Bulgaria has decided to treat directly with Turkey in the matter of the Oriental railway. The change in the Bulgarian government's attitude is due to the personal intervention of Ferdinand, who explained to his ministers the imperative necessity of heeding the advice of the powers, but in order to cover their responsibility to the people, they decided to call a special session of the Sobranje immediately.

WILL COMMUNICATE SERVIA'S DEMANDS.

[ASSOCIATED PRESS NIGHT REPORT.]

BELGRADE, Oct. 18.—M. Milovanovics, Servian Foreign Minister, left here today for the capitals of the powers to place Servia's wishes before the respective governments in an endeavor to reach an understanding in the Balkan situation. He will go to Berlin first and thence to London, Paris and Rome.

Crown Prince George, in bidding the Foreign Minister farewell, said: "Do not forget that you speak as the representative of 250,000 bayonets. Make no concessions. Only by this course will you be able to return to Servia."

King George in Paris.

PARIS, Oct. 18.—King George of Greece arrived here today.

The Times Cook Book
(NO. 3)
Cooking and Other Recipes by Skilled Chefs and Housewives

198 Recipes for Spanish Dishes
98 SOUPS; 199 SALADS; 417 RECIPES FOR BREAD, ROLLS, BISCUITS, BUNS AND THE LIKE; 112 WAYS OF COOKING MEATS; 100 RECIPES FOR PREPARING FOWL AND GAME; 81 FOR FISH AND SHELL-FISH; 196 WAYS OF COOKING VEGETABLES; 250 CAKES; 45 RECIPES FOR COOKIES AND SMALL CAKES; 114 PIES; 160 PUDDINGS; 172 DESSERTS;

115 Recipes for Hygienic Dishes
31 MARMALADES; ALSO INCLUDING INSTRUCTIONS FOR THE USE OF A FIRELESS COOKER, AND MANY POINTERS OF VALUE TO THOSE WHO SEEK THE BEST IN THE PREPARATION OF FOOD.

This compilation is from the 1908 Cooking Contest Conducted by the Los Angeles Times, to which contributions were made by hundreds of the best cooks of California and elsewhere.

Published and For Sale by
The Times-Mirror Co.
Los Angeles, Cal.
AND ALL ITS AGENTS.
Price 25 cents. Postage 5c extra

It Tastes Good and Creates Strength
Vinol
the famous cod liver and iron medicine, without oil. Vinol is much better than cod liver oil and emulsions, because, while it contains all the medicinal value they do, it disagrees with no one. As a body builder and strength creator for old people, delicate children, after sickness, and for stubborn coughs and colds Vinol is unequaled.
The Owl Drug Co.
LOS ANGELES

Phoenix, Ariz. and Return
$20.00
On Tuesdays and Saturdays during October for parties of three or more.
"The Short Line"
Leave Los Angeles at 1:00 p. m. today. Arrive Phoenix 7:00 a. m. tomorrow.
Southern Pacific
Ticket Offices
600 South Spring St., Cor. Sixth
Arcade Station, Fifth Street and Central Ave.

The Times-Mirror Company

H. G. OTIS....President and General Manager.
HARRY CHANDLER.....Vice-Pres. Assistant Gen. Manager.
MARIAN OTIS-CHANDLER.....Secretary.
ALBERT McFARLAND....Treasurer.
PUBLISHERS OF

Los Angeles Daily Times

Pronounced Loce-AHNG'hayl-es.

Vol 54, No. 128.
Daily, Weekly, Sunday and Weekly Magazine. Founded Dec. 4, 1881. Twenty-seventh Year.
EVERY MORNING IN THE YEAR.

THE NEWS—Our Associated Press service covers the globe, transmitting over 25,000 words daily, not including specials.
TERMS—Daily, Sunday, and Magazine, 75 cents a month, or $9.00 a year; Daily, without Sunday, $7.50 a year; Sunday, $1.50; Magazine, $1.50; Weekly, $1.50.
TELEPHONES—Counting-room, Subscription Department, Editorial Rooms, City Editor and Local News Room: Sunset, Press 1; Home, ask for THE TIMES.
AGENTS—Eastern Agents, Williams & Lawrence, Brunswick Building, 5th Ave. and 26th St., New York; 1324 Marquette Building, Chicago; Washington Bureau, 61 Post Building. THE TIMES on file in San Francisco office, Room 1206 Call Building, J. L. Brown, Representative.
SWORN CIRCULATION—Daily, net average for 1904, 18,001; for 1905, 19,258; for 1906, 124,133; for for 1899, 225,731; for 1900, 250,759½; for 1901, 298,446½; for 1902, 295,957½; for 1903, 309,846; for 1904, 327,702; for 1905, 423,150; for 1906, 500,501 copies; for 1907, 552,314 copies; Sunday average for 1901, 69,157 copies; daily and Sunday average for first six months of 1908, 54,3258 copies; Sunday only, average, same period, 77,157 copies.

Yesterday's Regular Edition 77,700

THE TIMES has a far larger bona-fide circulation than any local rival. The industrious, substantial, liberty-loving classes are its steady patrons. The greatest volume of business advertising, the finest display, the best classifications, the largest results to advertisers. Proofs undeniable.

Offices: Times Building, First and Broadway.

Entered at the City Postoffice as mail matter of the second class.

TAFT AND SHERMAN.

For President. For Vice-President.

Editorial Pen Points

The gamblers are now undecided whether to play Bryan for place or to show.

Are the nails all used up, or can it be possible that there are no more lies to nail?

Mr. Bryan must already be busily engaged making up a list of the people he intends to blame for it.

Whether or not a man's body shall be cured by faith it is a good thing for him to have the faith, anyway.

It will be a hard blow at the baseball trust when people can hang around and watch the game from balloons.

Wild turkeys are reported plentiful in Oklahoma, which famous neighborhood is also the home of the wild ass.

The candidates for the Vice-Presidency are lost sight of as completely as will be the one who gets the office.

Fully one-quarter of the vast territory of Alaska is underlaid with coal. Uncle Sam won't freeze yet for awhile.

Although Nat Goodwin has been divorced from his wife, he is still wedded to his art, his mines and his newspapers.

Socialism will make great progress within the next four years and then it will bump up against the Republican party.

Another thing that Mr. Bryan may as well prepare to face is a fearful falling-off in the circulation of the Commoner.

Judge Taft has never been happier in his utterances than when he admonished the South to vote as it prays and profits.

Admiral Nebogatoff is to write a naval history of the Russo-Japanese War. It ought not to fill more than one volume.

When a man commits a crime he would be glad if the law would forget it as easily and as quickly as the public forgets it.

One thing certain—no matter how politics may change, Mr. Bryan will never become the candidate of the deaf-mutes' party.

A Chinese polygamist declares that there is no harm in having five wives. In this country, however, it would keep a man in hot water.

We would not be surprised if Mr. Bryan decides that it will be necessary for him to make another tour of the South before election.

"I intend to live a great deal in Los Angeles," says Buffalo Bill. Though a man live but a day in Los Angeles he thereby lives a great deal.

A German scientist asserts that he has evidence to prove that men were living 100,000 years ago. But what does it matter? They are dead now.

If Mr. Bryan will place his ear to the ground he will be able to hear something resembling earthquake shocks south of Mason and Dixon's line.

If Col. Roosevelt is to deliver a course of lectures in England, we suggest that the Britishers get some strong tables that will stand a good whack of the fist.

"We hope to get rid of Bryan this time," says a prominent Virginia Democrat. And will there be enough of the party left to start over again, after that?

As a matter of fact we think it would be a good move for the entire National League of baseball clubs to come to the Pacific Coast and play all winter.

It has now been ascertained that the defunct Morse steamship trust owes only $63,000,000. It is simply awful the way that poor thing has been maligned.

Maxim Gorky has married the lady with whom he was thrown out of the New York hotels. Was the step necessary under the free and easy rules of socialism?

The way the various chairmen of Republican State Committees are sending in their estimates of Taft majorities must be appalling to Mr. Bryan and his friends.

Belgium is overcrowded and desires to send 50,000 of her people to other countries each year for several years to come. Well, there's plenty of room in other places.

The only two Western States that are considered at all doubtful are Colorado and Montana. A visit from Col. Roosevelt to that part of the country would soon settle the doubt.

A visit to the residence districts of Los Angeles, where new roofs are springing up like magic, shows that folks here are not inoculated with the "wait till after election" virus.

When Mr. Taft intimated in his speech that it would be a great disappointment to the South to have Bryan elected, there wasn't a man in the audience to register a contradiction.

The suit in the United States Court to dissolve the Standard Oil Company does not appear to create any more consternation at No. 26 Broadway than

GONE UP IN SMOKE.

The recent National Irrigation Congress adopted strong resolutions in regard to the preservation of the forests. It is certainly high time that we should not only "resolute" on this subject, but should act—and act with decision.

A new navy of first-class battleships, say the officials of the Forest Service, as quoted in the Literary Digest, could be built for the sum lost during the past few weeks in the forest fires that have been blazing all along the northern half of the country from the pines of Maine to the redwoods of California. This year, they declare, will go down as the most disastrous in forest fires known for many years. This adjective, however, is applied to the loss in dollars, not in lives. We read in a special report that in 1871, between 1200 and 1500 persons perished in a forest fire in Wisconsin, and several hundreds met a like fate in Michigan. In 1881 Michigan was again visited by a forest fire that took from 150 to 500 lives, and in 1894 about 500 perished in a forest fire in Minnesota. This year the loss of life has been small, the loss of property immense. The towns of Gagen, Woodboro, and North Forks in Wisconsin, have been destroyed, the town of Chisholm in Minnesota, and Forest City in Michigan. The dispatches told us that navigation was hampered by smoke on the Great Lakes and along the St. Lawrence, and off the New England coast navigation was described as "extremely hazardous." Even New York harbor was shrouded in a pall of smoke that impeded the progress of the great liners.

Out of all this evil may come good, the officials think, if it will lead the nation to adopt rational methods of fire-prevention, and the time is looked for when our forests will be patrolled by guards watching for fires as our police watch for thugs and thieves.

THE STARTLING COST OF AMERICAN STRIKES.

The 1907 report of Frank Morrison, Secretary of the American Federation of Labor, lists the strikes of that twelve months as 1433 in number, costing in all, to the strikers, the enormous sum of $3,090,359 in loss of wages.

Prominent among the strikes, and for which no resultant benefits whatever are scheduled, appear the following:

Strike.	Cost.
Typographical Union	$1,468,841
Brotherhood of Carpenters	82,128
Federation of Labor	11,216
Boot and Shoe Workers	37,072
Amalgamated Carpenters	2,710
Carvers	4,539
Bill Posters	200
Granite Cutters	18,721
Hatters	15,000
Iron and Steel Workers	34,039
Jewelry Workers	854
Amalgamated Leather Workers	108,167
Mine Workers	108,712
Paving Cutters	263
Photo Engravers	4,112
Explosives	475
Street Railway Employés	80,117
Saw Smiths	3,500
Slate Workers	5,000
Stereotypers and Electrotypers	7,213
Stove Mounters	2,130
Wire Weavers	2,393
Total loss in money for futile strikes in one year	$1,997,402

In addition to this heavy direct loss there was the probably heavier and certainly more grievous and pressing loss suffered by individuals and families in the derangement of their home plans, the disappearance of their home comforts, the injury to health by worrying suspense and anxious anxiety, and the hundred and one other troubles which follow fast upon each other when the wife has to say "My man is on strike." The butcher and the baker, the grocer and the milkman, and the landlord—particularly the landlord—all want their pay and there is no money with which to pay them. The wife has to bear the brunt of all these duns and stoppages of credit, while her man is down town attending some strike meeting or other.

It is shown that two-thirds of the $3,000,000 spent on strikes in the twelve months was money literally thrown away.

The labor organizations which had twenty or more strikes each during the twelve months were:

Organization.	Number of strikes.
Brotherhood of Carpenters	325
Boiler Makers	131
Cigarmakers	116
Machinists	140
Painters	120
Federation of Labor	27
Bakers	23
Blacksmiths	30
Hat and Capmakers	30
Electrical Workers	20
Metal Polishers	30
Sheet Metal Workers	27
Iron Molders	46
Tailors	22
Teamsters	22

One fact stands out prominently in the report, namely, that the great strike of the Typographical Union, which cost nearly $1,500,000, was absolutely unproductive.

During the twelve months various unions, in addition to the cost of their own strikes, if any, donated to other unions for strike aid a total of $199,994. The machinists so donated $54,781, which with their own strike cost of $193,411, made their total strike outlay $248,192. The railroad telegraphers so donated $35,000; the electrical workers, $18,000; the boot and shoe workers, $15,000; the cigarmakers, $23,860; the Brotherhood of Carpenters, $10,000; the hatters, $8500; the firemen, $4500, and the metal polishers, $4000. Payments of this character drag heavily on the workers.

Another feature to note in the report that out of total receipts in the twelve months of $174,300, and with the balance on hand from the previous year of $113,540, a total of $287,870, only $10,893 was disbursed for the "Defense Fund"—a primary object of the Federation. The total outlay was $159,960, leaving a balance on hand of $127,910. Organizing expenses footed up $56,737.

Since 1903 the annual receipts of the Federation of Labor have decreased, as follows:

Year.	Receipts.	Expenses.
1903	$247,802	$196,015
1904	220,995	203,991
1905	207,417	196,179
1906	217,815	218,540
1907	174,330	159,960

A decrease of $73,000 a year since 1903 in the receipts, partly offset by a decrease of $37,000 in the expenses.

The figures of average paid memberships of the Federation of Labor since 1903 are:

1903	1,465,800
1904	1,676,200
1905	1,494,300
1906	1,454,200
1907	1,538,970

A decrease of 137,500 since 1904, but an increase of 84,779 over 1905. These are the plain facts of the comprehensive report of Secretary Morrison, and they speak for themselves.

It is also a pleasant campaign for editors who already have the roosters for the front page and the editorial entitled "The Lesson of the Election" prepared in advance, knowing well how the thing will go.

The Galveston News believes Texas is capable of supporting a population of 20,000,000. Huh! The San Joaquin Valley can take care of that many, all by itself, without worrying the rest of Califor-

"BALKAN" AGIN!

GALE

UNWELCOME VISITORS.

Only a short generation ago, or say in the later sixties and early seventies, it was one of the boasts of the enterprising California real estate dealers—for they had enterprising dealers in dirt in California, even in those days—when they were trying to induce a "tenderfoot" to become an adopted son of the Golden State, that California was entirely free from all kinds of insect pests, such as have for a century or more been giving so much trouble to the farmers east of the mountains.

This was true enough then, but any intelligent person might easily have been able to prognosticate that such a blissful condition of affairs could not possibly endure for any great length of time, for obviously a climate that is so favorable to plant and animal and human life must also, of necessity, be favorable to the multiplication of those lower forms of animal life which we usually refer to as "vermin" or "pests."

So, ere long the festive "bug" began to appear upon the scene in California. The more than average intelligence of the horticultural community of the State was put to severe tests in its efforts to obtain the mastery. At the present day probably in no State of the Union have scientific methods of exterminating insect pests been brought to such a height of perfection as in California.

Some of these contests have been interesting and dramatic to an extreme. As, for instance, the big fight against the white cottony cushion scale, which twenty years ago threatened to totally destroy the citrus fruit industry of Southern California, then beginning to assume commercial importance. The orange growers were almost in despair when a clever "bugologist" by the name of Koebele, who had been traveling around the world looking for parasites to destroy noxious scale insects, brought up from Australia a small box full of little insects known in the classic slang of the entomologist as Icerya Purchasii—or words to that effect, for the ordinary "layman" cannot be expected to carry in his head, after a lapse of twenty years, all these crack-jaw entomological designations with which the big bugs of the scientific world delight to disfigure plant and animal life, having even given to such a beautiful flower as our California State poppy the horrible name of "eschscholtzia."

This Australian insect went for the measly scale, and in a most remarkably short space of time had driven it out of existence. A few colonies of the insect are still always kept on hand at the various experiment stations, and when the white scale begins to show its head, they are turned loose, invariably with effective results.

This gave the first great impetus to the parasite war on insect pests, conducted on the principal enunciated in Hudibras:

"Big fleas have little fleas,
Upon their backs to bite 'em,
"Little fleas have lesser fleas,
And so ad infinitum."

Since then we have had wars with scales blue, red, purple, yellow, and of various other shades. None of them have been quite so decisive as the battle waged against the white scale twenty years ago, and some of them have, indeed, been rather discouraging.

Just now the horticulturists are confronted with an insect invasion of somewhat different type from those that have hitherto favored the State with their presence. This time it is an ant. Not one of those ordinary little ants that make the housewife's life miserable by insisting on crawling into the sugar basin, and other places where they do not belong, but an ant of gigantic size, that is said to have come to us from the Argentine Republic of South America, by way of Louisiana, where it has played havoc with the cotton crop. The State horticultural authorities declare that unless steps are taken to eradicate the Argentine ant it will be but a few years before the whole State will be infested. State aid to fight the pest will be asked. This is certainly a much more sensible proposition than to waste State money in foolish attempts to fight the bubonic plague bogie by killing rats, fleas, ground squirrels and other vermin that have very little to do with the case.

There are probably 700,000 (more or less) sure cures for ants, the only drawback to them being the slight one that they don't cure. Some years ago one genius sent in an application to Washington for a patent on a device to keep cupboards free of ants. His device consisted simply in drawing a chalk line around the edges of the shelves. It is not on record that he got his patent.

In some parts of Southern California, where advanced guards of this Argentine ant have appeared, they have been trying him with cyanide of potassium, one of the most deadly poisons known. That may perhaps act, but down on the Panama Canal, where the ants are "something fierce," nothing whatever in the way of poisons is found effective. Finally, one genius managed to get the best of them by running a copper wire all around his land and connecting it with a powerful battery. Thus do we find a further use for electricity.

However, we may be sure that the exceptionally intelligent class of men who make up the horticultural fraternity of California will, before long, devise a plan to successfully rid themselves of this latest insect invader. The slogan of the California fruit grower should be: "Go at the ant, thou sluggard."

He isn't a home product. Away with him!

HEROINES OF MODERN FICTION.

Some recently published novels, given to the world with much flourish of trumpets, have already called forth inevitable comparisons with the fiction of our grandmothers. The verdict is of course against us inasmuch as the delusion of the "good old days" is still alive and powerful. We are asked to regard such slush buckets as one Herrick's latest book as proof positive of a degenerate feminine morality that would not have been tolerated a hundred years ago. This Mr. Herrick, it will be remembered, handles his characters very much as Noah handled his troublesome cargo of the ark. He marches them on the stage two by two, male and female, husband and wife. They are always unhappy and usually quarreling, and we watch these precious couples reassort themselves with disastrous disregard to the Ten Commandments and Mrs. Grundy. The husband is always, or nearly always, the money-making automaton, guiltless alike of literature, art, or the graces of life, while the wife is yearning to be "understood," gasping for the "higher life" and hysterically eager to "find her own sphere" according to the jargon that nowadays takes the place of thought and duty. Most of these ladies find the coveted Eldorado in the society of men other than their husbands, and what they call emancipation is labeled by a heartless world as adultery.

This fellow Herrick's book is typical of many others, less ably written, but all of them affording material to the self-appointed critic who will have us believe that we are rushing down a steep place like the Gadarene swine and to a similiar destination, and that our grandmothers would have hard work to hide their blushes had they been furnished with such literature as ours. Those dear ladies blushed easily and no doubt they would have been badly shocked, but they would have read it all the same.

That we should draw sinister conclusions from a comparison between the novels of two different periods is perhaps not unnatural, especially when the comparison is superficial and unreflecting. With disgust we put Mr. Herrick's heroines upon one side with the inward conviction that there are no such people, and we point the commending finger of a stern and rigid virtue at those other ladies whose adventures were read with so much profit by a past and more modest generation. Take, for example, those immortal works of Mrs. Brunton that she cunningly entitled "Self Control" and "Discipline" and that were universally acclaimed as incapable of bringing the blush of shame to the cheek of innocence. These irreproachable books were dedicated to Miss Joanna Baillie, while Miss Hannah More gave to them the sanction of her approval. What guarantees could be more faultless, and with what gratification we read of the immaculate Laura whose modesty was of so high an order that she could examine a wound in her lover's neck and so pursue a duty unflinchingly "from which false sensibility would have recoiled in horror." What an exquisite decorum and what a chaste charity!

But the fact remains that beneath the surface, beneath the veneer of namby-pamby phrasing, these model novels for the "young person" of a past generation are so steeped in prurience as to approach depravity. Mr. Herrick has conceived nothing quite so bad. The men are far worse than Mr. Herrick's heroes, while the women are far less desirable than his heroines. The transcendent Laura acts habitually as the modern heroine with all her misdeeds would be ashamed to act, while as for the men, their whole career, the apparent aim and object of their being, is expressed when we say that "the villain still pursued her." When Laura is only seventeen we find her fainting at the feet of her lover, who has been rather unduly explicit in avowing his nefarious intentions. Laura faints a good deal—all well-conducted and virtuous young women fainted in those days—and so we are gratified to find that when she meets the discarded Hargrave in London she "neither fainted nor screamed"—not, that is to say, without further provocation. She only "trembled violently," and when Hargrave finally turns round and "regardless of the inquisitive looks of the bystanders clasps her to his breast" she in no way resents this Homeric love-making, but "her head sunk upon his shoulders and she lost all consciousness."

These heroines of our grandmothers' fiction were indeed fearfully and wonderfully made. Their modest virtue was of that aggressive order that almost invites attack. Readers of "Miss Burney's Diary" will remember the dismay of that chaste damsel when Col. Fairly advises her to read a novel entitled "Original Love Letters Between a Lady of Quality and a Person of Inferior Station." All would have been well but for that immodest title, for Miss Burney can in no way bring herself even to recognize the existence of such things as love letters, still less of their incorporation into a novel. The recesses of Miss Burney's maiden mind are illumined only by her incessant references to her own modesty. A "delicious confusion" overwhelms her upon the most trivial occasions and she lives in a perpetual atmosphere of distress and blushes. Her own femininity—indeed the femininity of all these antiquated heroines—is the central fact in nature for them and there is nothing in their mental horizon that is unrelated to it.

We need not, therefore, despair. The modern heroine has her faults and they are grievous ones, but she need not fear comparison with her sister of another time whose frailties were even greater and perhaps actuated by her delightful hypocrisies.

HOROSCOPE.

Monday, October 19, 1908.

BY COZETTE.

A kindly influence the great doth sway
Urging them on to gen'rous deeds this day.

The sign is Leo. The Moon, 24 days old and in apogee, is in sextile with the Sun, promising well for journeys in search of health, for dealings with the great and powerful and for those who seek employment.

Mercury on this 293rd day is in sextile with Venus and Uranus.

Push all business with a confident and hopeful heart this day. The influences are unusually favorable.

Seek advancement in rank, position or money.

Ask favors, plead for concessions and propose terms.

A day when officials and politicians are well inclined.

Letters written by or to women, especially if they deal with mattars of the heart or of social pleasures, should be attended with good fortune.

A good day for dealing with men or affairs that touch on any of the unusual arts or sciences of life.

A good day to consult antiquarians, specialists, metaphysicians, astronomers, chemists, engineers, lecturers and artificers.

Deal with milliners, clothiers, dressmakers, decorators and others in the business of adornment.

Women with this birthdate will probably have success in something that has been near their hearts. The young will receive odd news.

Men with this birthdate will have a successful year if they avoid a coming business quarrel and attend closely to their own affairs.

The sign over children born today is for extraordinary cleverness and quickness. Girls will probably be great favorites. Boys will be very successful in life.

The Upper Room.

In my house of life is an Upper Room,
A small and garnished place;
And there I dreamed in the mist-gray gloom,
And I looked my soul in the face.
(O Upper Room with your dreams divine!
Let my friends, unwept, go passing by!)

Once Love tried the door, and a child's voice cried
I heard it through my prayers—
But the door was barred when they called my name
And the steps went down the stairs
(And yesterday at the door I found
A toy and a rose trampled on the ground.)

And my prayers were heard, for with toil my heart
Has grown, though empty, great;
And from my Upper Room I see
Crowds gather round my gate.
(From my Upper Room with its dreams divine
Let the loveless years go passing by.)

I have fought my fight. Hark! They bring the
prize—
I have run; I have won the race.
But I sit and I dare not lift my eyes
To look my soul in the face
(For yesterday at the door I found
A toy and a rose trampled on the ground.)

—[Boston Transcript.

Uncle Joe.

"I'm a little afraid they can't beat Uncle Joe this time," says Eugene Chafin, Prohibition candidate for President. "All the bad Democrats voted for Cannon and all the good Republicans voted against him." There must be many bad Democrats in his district, for he received 22,801 votes in 1906, to 12,777 for his Democratic opponent.—[Washington Post.

Reflections of a Bachelor.

The chief trouble with ideals is they won't pay any grocery bills.

The exciting thing to a girl about a newly announced engagement is having everybody know about it.

The better a man's excuse for getting home late the more his state won't let him tell it.

If a man could solve the mystery of why a woman appeals to him she wouldn't any longer.—[New York Press.

Montgomery Bros.
Manufacturing Jewelers
And Diamond Merchants. Broadway and 5th
Design and make Sorority, School and Fraternity Pins of every description in Gold and Silver.

Hunting Boots
WETHERBY-KAYSER SHOE CO.
215-217 So. Broadway

Pianos For Less
You buy best if you buy now. See our high grades
Fitzgerald's "Ye Olde Music Shop"
113-113½ South Spring

TIMES' BRANCH OFFICE
531 South Spring
Directory of Occupants
C. H. LIPPINCOTT & CO. Hollywood and farm lands exclusively.
BUNGALO FIXTURE COMPANY. Mica Hardwood Lighting Fixtures.
TRAVEL AND HOTEL BUREAU. Hotel, Resort and Railway information and literature.
THE EUCALYPTUS MANUFACTURING CO. Handles and other hardwood specialties.
BOOKLOVERS & TABARD INN. Libraries. A. G. JOHNSON, Manager.
SOUTHWEST TURQUOISE CO. Gem Cutters and Jewelers.
THE KING-PELZ PHOTOGRAPHY CO. Scenic Photographers.
TIMES-MIRROR CO. Times "want" ads and Times subscriptions.
SUNSET MAGAZINE. Subscription Department.
SUNSET TELEPHONE. Public Pay Station.
MORSE DEVELOPMENT CO. Tulare and Kings Co. Estates.

The Trustee Company of Los Angeles
Business Property Ownership
6½ per cent. to 7½ per cent. Net
Also growth in value. Denominations to accommodate any size investment.
Office 424 Broadway, second floor.

MONROVIA FOR RUSH.

Presidential Candidate Will Speak in City Where They All Know Him.

MONROVIA, Oct. 18.—A great time is anticipated tonight when Jud Rush, candidate for Congress, arrives to address the meeting arranged here by Democrats. Mr. Rush used to live in Monrovia, and he is known to every woman, child and dog. They are proud of him, too, and will turn out in large numbers to hear him.

The order of the programme is in charge of the progressive Democratic club. There will be a band, and there will be a parade marching in the form of the letter "R," and that is promised to talk on forestry, the Pasadena harbor and the establishment of a military reservation

MUSIC AND THE STA

Charles Major, in his book of making heavy, antiquated language sound free
Just how he does it defies explanation—but it is there, and as you read through long old sentences of seeming bombast you miss their stilted their clever construction.

But put these same speeches the mouths of actors, and transform characters out of the witcheries ful type, setting them upon the stage—and you get something and wonderfully roundabout plicated.

"Dorothy Vérnon of Haddon is a fine example of it. No one lived, either in the days of clothes or the Arcadian day people wore no clothes, who prattled such ponderous gabbie servants, coming to announce proach of retainers or an enemy give the dictionary a solar plex these simple statements. The compliment each other with all ried artfulness of a book of syn and angry words become genuine teen-inch projectiles by the time are on their portentious way.

Otherwise, "Dorothy Vernon" is sample of the romantic drama seems generally desired and ac There is a moving story, a strong element, a fine spice of adventu enchanting veil of mystery and eral progress toward the triumph right. No subtlety here, true en and no special originality, for othy Vernon" is in general motive reminiscent—nevertheless, it pos a comfortable and artfully arr popular appeal.

The action, however, is in places buried deep under a dri words, and the play-maker, Paul ter, has at sundry moments perm the plot to lag for this same asto ing inundation of words, words.

Why is it that writers admir mirror men and manners of the Elizabethan period invariably cover over with so rank and tropical a gr of verbiage? Though the poets and few prose writers of that day love exercise their lusty vocabularies, su the common people had fewer wor aye, and queens and kings, too lows choice in their use than the of roughest education today.

Not to miss the Scylla of "langwid only to perish on the Charybdis wearying discussion—Manager Mo co is providing a capital presentat this week, and, such as the piece it is given with fine zest and spiri The first act is especially talky, there are whole minutes of genuine definiteness. These were adroi bridged over yesterday by the supe work of two people—Florence Sto and Henry Stockbridge. To them long the distinct honors of the perfor ance.

Miss Stone's talents are well know and her ability to hold any sort scene that might slip from the pen sleepy play-maker has been prove more than once in Los Angeles. He assumption of the impish and self-willed Dorothy, who defies her father, her en tire family and even the Queen o England, was ideal, varying from mo ments of babyish playfulness to bit of tigerish ferocity in her scenes wit her evil cousin, Sir Malcolm Vernon. Mr. Stockbridge played Perkins, the jester. The part is a subservient but important one, and the player lent it such incessant action, such variety, and such intensity and earnestness, that in those scenes where the leading actress was not in evidence he domi nated the stage completely.

Mr. Meatayer gave a reliable and art- ful rendition of Sir Malcolm, while Mr. Gray was accorded the leading role by John Manners, whom he de- picted in dignity, virility and picturesqueness. Mr. Burton gives another characteristic bit as Sir George Ver- non, while Louise Royce is vitriolic and unrelenting as the ancient Lady Vernon.

Miss Stone was welcomed by two ca- pacity audiences and the usual cart- load or so of flowers, and was forced to make a little speech at both performances.

The Belasco company will return from its small-town tour on Thursday of this week, and will resume its season at this week, and will resume its usual place upon its own stage next Monday night, playing "Tom Moore." The boy soprano from Christ Church has been engaged to sing a number of incidental solos.

Since Manager Morosco has engaged Florence Stone it is reported that Manager Blackwood is negotiating with the auburn-haired Richard, while Manager Drown is preparing to send the well-known Ferris dog family out upon the Orpheum Circuit.

The John H. Blackwood company will revive "Leah Kleschna" at the Auditorium tonight, with Miss Oakley playing the title part, while Mr. Stone will be seen in the John Mason role, played by George Arliss.

Mr. Warfield will commence his second week at the Belasco Theater this evening, playing "The Music Master." Wednesday afternoon the actor will address the Friday Morning Club.

Blanche Hall will not go to San Francisco, but is preparing to leave for the East within a few days.

All the would-be Houdinis and other budding kings of this part of the frontier are put into the kindergarten by Warwick Horne, a tall and bashful young man, whose ordinary vocation is that of assistant treasurer at the Orpheum.

Young Mr. Horne will make an appearance at the T.M.A. benefit next Friday, and those who wish to see an amateur who is able to perform with some professional adeptness, had better take notice. The mastery of Houdini's various tricks has been Horne's study for a number of years, and he succeeded in solving every one of Houdini's high-priced stunts, even to freeing himself from a mass of shackles under water, and breaking out of the iron and sealed trunk.

The second meeting of the Harmonia club for this year will be on Thursday afternoon of this week, at the residence of Miss Stanton, No. 2627 Halldale avenue. Indian music and negro melodies will be considered. The next meeting of the club for this season will be with Mrs. Henry Crall of No. 1044 Toberman street.

by her incessant references to
A "delicious confusion" over-
most trivial occasions and she
atmosphere of diffidence and
femininity—indeed the femi-
antiquated heroines—is the
re for them and there is no
horizon that is unrelated to
erefore, despair. The modern
lts and they are grievous ones,
ear comparison with her sister
ose frailties were even greater
d by her delightful hypocrisies

...ROSCOPE.

..., October 19, 1908.
BY COZETTE.

...omes the great doth sway
...us to ever'rous deeds this day.

The Moon, 24 days old and
e with the Sun, promising well
rch of health, for dealings with
erful and for those who seek

293rd day is in sextile with

...s with a confident and hopeful
influences are unusually favor-

...t in rank, position or money.
...d for concessions and propos

...ficials and politicians should be

...by or to women, especially if
...attiays of the heart or of social
...be attended with good fortune.
...r dealing with men or subjects
...of the unusual arts or sciences

...consult antiquarians, specialists,
...stronomers, chemists, sculptors,
...ficers.
...ners, clothiers, dressmakers, deal-
...rs in the business of adornment.
...his birthdate will probably have
...ng that has been near their hearts.
...eceive odd news.
...birthdate will have a successful
...d a coming business quarrel and
...their own affairs.
...children born today is for extra-
...ss and quickness. Girls will prob-
...orites. Boys will be very success-

...The Upper Room.

...ife is an Upper Room,
...arnished place;
...amed in the mist-gray gloom,
...my soul in the face.
...with your dreams where I
...unwept, go passing by!)

...the door, and a child's voice came—
...ough my prayers—
...barred when they called my name.
...went down the stairs
...at the door I found
...e trampled on the ground.)

...were heard, for with toil my house
...hough empty, great;
...Upper Room I see
...r round my gate.
...er Room with its dreams where I
...years go passing by.)

...my fight. Hark! They bring the

...I have won the race.
...dare not lift my eyes
...soul in the face
...at the door I found
...es trampled on the ground.)
—[Success.

Uncle Joe.

...s afraid they can't beat Uncle
...s Eugene Chafin, Prohibition can-
...dent. "All the bad Democrats will
...d all the good Republicans will
There must be many bad Repub-
...strict, for he received 22,804 votes
...77 for his Democratic opponent.—
Post.

...flections of a Bachelor.

...trouble with ideals is they won't pay
...ills.
...g thing to a girl about a secret is
...having everybody know about it.
...a man's excuse for getting home late
...state won't let him tell it.
...uld solve the mystery of why a woman
...him she wouldn't any longer.—[Ne...

...gomery Bros.
...facturing Jewelers
...Merchants. Broadway and 4th St.
...make Sorority, School and Fra-
...Pins of every description
...in Gold and Silver.

...unting Boots
...HERBY-KAYSER SHOE Co.
215-217 So. Broadway

...lanos For Less
...ybuy now. See our high grade...
...gerald's "Ye Olde Musik Shop"
...-113; South Spring

BRANCH OFFICE
South Spring
...ory of Occupants:
...LIPPINCOTT & CO. ...wood and farm lands exhibit.
...ALO FIXTURE COMPANY. Mfrs. ...wood Lighting Fixtures.
...EL AND HOTEL BUREAU. ...Resort and Railway information ...literature.
...EUCALYPTUS MANUFACTURING ...Handles and other hardwood utilities.
...LOVERS & TABARD INN. ...A. C. JOHNSON, Manager.
...WEST TURQUOISE CO. ...Cutters and Jewelers.
...KING-PELS PHOTOGRAPHIC CO. ...Photographers.
...MIRROR CO. ..."want" ads and Times Butterfly.
...T MAGAZINE. ...ription Department.
...T TELEPHONE. ...Pay Station.
...DEVELOPMENT CO. ...and Kings Co. Exhibit.
...e Company of Los A... ...roperty Ownership ...to 7% per cent. Income ...th in value. Denomina... ...ccommodate any sum ...Broadway, second flo...

MUSIC AND THE STAGE.

Charles Major, in his books, has a trick of making heavy, antique pirate-story language sound free-and-easy. Just how he does it defies minute examination—but it is there, nevertheless, and as you read through thundering old sentences of seven-league bombast you miss their stiltedness in their clever construction.

But put these same speeches into the mouths of actors, and transfer the characters out of the witchery of artful type, setting them upon a real stage—and you get something wierdly and wonderfully roundabout and commonplace.

"Dorothy Vernon of Haddon Hall," is a fine example of it. No man ever lived, either in the days of small clothes or the Arcadian days when people were no clothes, who wilfully practiced such ponderous gabble as this. No servants, ceasing to announce the approach of retainers or an enemy, fairly give the dictionary a solar plexus with those simple statements. The lovers compliment each other with all the varied artfulness of a book of synonyms, and angry words become genuine six-inch projectiles by the time they are on their portentious way.

Otherwise, "Dorothy Vernon" is a fair sample of the romantic drama as it seems generally desired and admired. There is a moving story, a strong love element, a fine spice of adventure, an enchanting veil of mystery and a general progress toward the triumph of the right. No subtlety here, true enough, and no special originality, for "Dorothy Vernon" is in general motive very much the reminiscent—nevertheless, it possesses a comfortable and artfully arranged popular appeal.

Its setting, however, is in many places buried deep under a drift of words, and the play-maker, Paul Kester, has at sundry moments permitted the plot to lag for this same astonishing inundation of words, words, words.

Why is it that writers aiming to mirror men and manners of the Elizabethan period invariably cover them over with so rank and tropical a growth of verbiage? Though the poets and the live prose writers of that day loved to exercise their lusty vocabularies, surely the common people had fewer words—are, and queens and kings, too—and less choice in their use than the man of roughest education today.

Not to miss the Scylla of "langwidge" only to perish on the Charybdis of wearying discussion—Manager Morosco is permitting a capital presentation this week, and, such as the piece is, it is given with fine zest and spirit.

The first act is especially talky, and there are whole minutes of genuine indefiniteness. These were adroitly bridged over yesterday by the superb work of two people—Florence Stone and Henry Stockbridge. To them belong the distinct honors of the performance.

Miss Stone's talents are well known, and her ability to hold any sort of scene that might slip from the pen of a stagy play-maker has been proven more than once in Los Angeles. Her presentation of the impish and self-willed Dorothy, who defies her father, her entire family and even the Queen of England, was ideal, varying from moments of babyish playfulness to bits of tigerish ferocity in her scenes with her evil cousin, Sir Malcolm Vernon.

Mr. Stockbridge played Perkins, the butler. The part is a subservient but important one, and the player lent it much dignified action, such variety, and such intensity and earnestness, that in those scenes where the leading actress was not in evidence he dominated the stage completely.

Mr. Metzger gave a reliable and artistic portrait of Sir Malcolm, while Mr. Lowe was accorded the leading role of John Manners, whom he depicted in dignity, virility and picturesqueness. Mr. Burton gives another characteristic bit as Sir George Vernon, while Louise Royce is vitriolic and overacting as the ancient Lady Haddon.

Miss Stone was welcomed by two capacity audiences and the usual cartload or so of flowers, and was forced to make a little speech at both performances.

The Belasco company will return from its small-town tour on Thursday of this week, and will resume its limited place upon its own stage next Sunday night, playing "Tom Moore." The boy soprano from Christ Church has been engaged to sing a number of incidental solos.

Since Manager Morosco has engaged Florence Stone it is reported that Manager Blackwood is negotiating with the auburn-haired Richard, while Manager Belasco is preparing to send the well-known Ferris dog family out upon the Orpheum Circuit.

The John H. Blackwood company will revive "Leah Kleschna" at the Belasco tonight, with Miss Oakley playing the title part, while Mr. Stone will be seen in the John Mason role, with Mr. Scott in the part originally played by George Arliss.

Mr. Warfield will commence his second week at the Belasco Theater this evening, playing "The Music Master." On Wednesday afternoon the actor will address the Friday Morning Club.

Blanche Hall will not go to San Francisco, but is preparing to leave for the East within a few days.

All the world-be Houdinis and other accomplished kinds of this part of the front-page will put into kindergarten by Warwick Home, a tall and bashful kind of assistant treasurer at the Orpheum.

Young Mr. Horne will make an appearance at the T.M.A. benefit next Friday, and those who wish to see an amateur professional nightmare, had better take notice. The history of Houdini for a number of years, and he without any doubt of trumpets, will be in every one of Houdini from 5 miles of shackles and under water, and breaking out of the

...second meeting of the Harmonia ...for this year will be on Thursday ...of this week, at the residence ...Mrs. Stanton, No. 3827 Halldale ...will be considered and negro melo... ...place on October 8, with ...Crail of No. 1044 Tober...

...NDOVIA FOR RUSH.

...Candidate Will Speak ...ly Where They All ...Know Him.

...ON, Oct. 18.—A great time ...ed when Jed Rush, ...candidate, arrives to ad... ...arranged here by ...Rush used to live ...is known to av... ...and dog. They ...and will turn ...to hear him.

...the programme ...he is a hand, and ...marching in the ...chair, and that ...to talk on for... ...the es... ...reservation

IF THE MARK OF GOOD CLOTHES KNOW US FOR BEST VALUES SINCE 1859

Man Tailored
SUITS
For Misses' and Small Women

SUITS of genuine distinction and individuality, tailored with a grace and perfection of line that make them the smartest and most exclusive women's garments shown in Los Angeles.

Excellence in workmanship, novelty in fabric and coloring set these suits apart from ordinary ready-to-wear.

Tailored Suits for misses and small women, $20 to $50. Girls' and "Junior" dresses, also, from $6.50 to $20.

Wayne Automobile Vouchers with Every Purchase.

WE FILL MAIL ORDERS

Harris & Frank LTD.
Leading Clothiers
437-439-441-443 South Spring
Between Fourth and Fifth Streets.

STAUB'S FREAK
$5

SOLID COMFORT

No more foot troubles for the man who wears Staub's Freak.
Built on the most sensible last ever designed, following the natural lines of the normal foot.
If you've never tried a pair, there's a pleasant surprise in store for you.
All leathers—high and low cuts—$5.00.

Staub's
Broadway, Cor. Third

HOT WATER BOTTLES
75c, 85c, $1.00
Special this week.
OFF & VAUGHN DRUG CO.
352 So. Spring St.

NEW PATTERNS IN
SILVERWARE
VOLLMER-JANTZEN CO.
7th and Hill Sts.

...at some point adjacent to Los Angeles city, and also about the tariff and protection for the citrus fruit industry. And in connection with this he will have something to say about freight rates to the East.

THAW STAYS IN ASYLUM.

FISHKILL LANDING (N. Y.) Oct. 18.—Harry K. Thaw fully counted on being taken from the Matteawan Asylum for the criminal insane today for his appearance in bankruptcy proceedings at Pittsburgh, but no move was made in the case.

SEPTEMBER CIRCULATION OF THE TIMES.

The following are the sworn statements of the circulation of The Times for September, 1908:

STATE OF CALIFORNIA, COUNTY OF LOS ANGELES, SS.:

Harry Chandler, Assistant General Manager of the Los Angeles Times, being duly sworn, declares upon his oath that the following is a true and correct office record of the circulation of said newspaper for the month of September, 1908:

SEPTEMBER.

1	50,000	16	48,600
2	48,480	17	48,420
3	48,600	18	48,810
4	48,400	19	49,000
5	48,470	20	76,000
6	76,080	21	48,540
7	48,120	22	49,150
8	48,250	23	48,960
9	48,190	24	49,000
10	50,480	25	49,490
11	48,490	26	50,160
12	48,800	27	76,500
13	76,000	28	49,290
14	49,070	29	48,900
15	48,420	30	49,000
Total			1,575,700

The average circulation for every day of September, 1908, was..... 52,523
The average circulation for every day of September, 1907, was..... 52,051

Showing an average daily GAIN over the corresponding month of 1907 of..... 472

HARRY CHANDLER,
Assistant General Manager, The Times.

Subscribed and sworn to before me this 6th day of October, 1908.
(Seal) T. L. CHAPIN,
Notary Public in and for the County of Los Angeles, State of California.

A. L. Dennis, being duly sworn, declares that he is and has been for ten years Superintendent of Circulation of the Los Angeles Times; that the above detailed statement of circulation for the month of September, 1908, is correct, and shows the actual number of papers printed for each day of the month named.

A. L. DENNIS,
Superintendent of Circulation, The Times.

Subscribed and sworn to before me this 6th day of October, 1908.
(Seal) T. L. CHAPIN,
Notary Public in and for the County of Los Angeles, State of California.

Ostermoor Mattresses — Coulter Dry Goods Co. — McCall Patterns

219-229 South Broadway — 224-228 South Hill Street

Allover Linens and Batistes

Here are materials which Eastern houses will be offering next spring. We had them sent to us direct from the importers, just because you can wear such things the year round in California.

Advance spring styles in allover linens and batistes, 30 inches wide, the linen for tailored waists and gowns, the lighter batistes for dancing frocks, evening dresses, etc., English eyelet and French embroidery designs, at $1 to $4 a yard.
(Lace Section—Main Aisle—1st Floor)

Very Low-Priced Fine Bedspreads

These bedspreads are the best we could get at first-named prices; at the reduced new prices they are veritable "finds" to every housekeeper.

$1.00 spreads, full size.....85c
$1.50 hemmed spreads, full size....$1.25
$1.75 extra heavy hemmed full size spreads.....$1.35
$2.75 hemmed spreads, full size....$2.00
$2.50 spreads, cut corners.....$2.25
$2.00 fancy spreads, full size, cut corners.....$1.75
Real Marseilles hemmed spreads, regular $4, for.....$3.25
Fringed cut corner Marseilles spreads, regular $5, for.....$4.25

Handkerchiefs Extra Values

Every worthy grade of handkerchiefs is here now; from sorts that the school children may carry up to the finest hand made lace affairs.

Sheer cambric, hemstitched handkerchiefs, splendid values at 5c apiece, or, by the dozen..... 45c

Handkerchiefs with scallop embroidered edges, carefully hemstitched, at 15c to 75c—a wide variety.

Unlaundered initial handkerchiefs—a broken line..... 10c

Stylish Tailored Coats

Fabrics are beautiful—wonderfully well adapted to the long, sweeping lines in vogue.

Long Empire coats with high rolling collar and large flaring revers; finished with large metal buttons.

Military coats of broadcloth; standing collars, ending in graceful long scarf.

Dressy coats of lustrous broadcloth, elaborately trimmed with braid.

Long fitted coats or Worumbo covert; 54-inch length; these very special values at $32.50.

Again---Sample Undermuslins

We like to buy these sample lines of undermuslins because every woman of good judgment knows that if she wears ordinary sizes she cannot do better than buy samples.

Makers put their best into them, both material and workmanship, and the fact that they have been samples and the maker has got part of his money out of them on that score enables us to sell them for about a third less than usual.

GOWNS, CORSET COVERS, SKIRTS, DRAWERS, CHEMISES.

Gowns in two dozen or more styles from $1.70 to $2.50, are regularly $2.50 to $3.75.
Corset covers in 12 or 15 styles from $1 to $1.25, regularly $1.50, $1.75 and $2.00.
Skirts in 20 or more styles, from $1.70 to $2.50, are regularly $2.50 to $3.00.
Drawers in 30 distinct styles from $1 to $1.25, are regularly $1.50, $1.75 and $2.00.
Chemises in 17 styles are reduced to like prices with the drawers.

Gift Jewelry Attractively Priced

The chance came to us to get these smart scarf pins at a fraction of their worth. Here they are for you to select gifts from at the same reductions:

Sample scarf pins, dozens and dozens of different stone-set designs in antique, bright and dull gold, etc., honestly worth, regularly, $1 to $2.50, for..... 25c

Belt clasps and buckles which also came in the sample line, will be sold like this—$1 value for 50c; $1.25 and $1.50 values for 75c.

And beltings by the yard—newest autumn Dresden, Persian and like patterns, both wide and narrow, will be sold at, instead of $1, $1.25 and $1.50 a yard..... 75c

How Well Do You Think of Your Baby?

The way you clothe them is one measure of your regard for your little folks. And the underclothing is equally important with the outer garments, too.

Babies can't be too carefully dressed; undergarments must be selected with especial care, to avoid irritating the sensitive skin, or the danger of the wrong fabric.

THE ARNOLD KNIT GOODS FOR INFANTS most satisfactorily solve the question of what the baby should wear, so we've laid in full supplies of all the dainty little garments that make comfortable and healthful the babies' lives. Ask for knit night drawers, flannel skirts, Gertrude garments, night gowns, knit vests, abdominal bands, infants' wrappers, knit diapers, knit lap and carriage pads, knit bath towels, knit wash cloths, knit bath aprons, knit accouchement bands—in short, for practically all of the Arnold goods, at our Infants' Wear Section, Second Floor.

"Silk Most Economical"

"Silk garments may now be regarded as the most economical of clothing," says a foreign fashion writer. "Taffeta silks—if one starts with having them well made—can be worn constantly without looking tumbled and soiled, and do not date themselves as decidedly as diaphanous fabrics." We offer today—

Black taffetas, 26 inches wide, at 85c and $1, instead of $1 and $1.25.
Black taffetas, 36 inches wide, at $1.35 and $1.50, instead of $1.50 and $1.75.
And as for having them well made—silk dresses and skirts will be made to order under the direction of Mme. Cooper, our modiste in charge of the Dressmaking Parlors on the fourth floor of our establishment; at forty dollars and higher.
Black yard-wide satin Majestique, $1.75, $2, $2.25 and $2.50.
Black yard-wide satin Messaline at $2; satin Phoenix, $1.75 and $2; black Duchesse, $1.75 and $2.00.
Plain satin Messalines, light and dark shades, 75c to $2.50.
Plain satin Majestique, in all shades, 33 and 36 inches wide, $2 and $2.50.
Pongee suitings in stripes and Oriental figures; goods we sold all season at $1.25 to $1.75; just fifteen pieces left, in good shades, which we shall close out at..... $1.00

WHITE JAPANESE HABUTAI SILKS FOR LESS

Clinging silks are extremely good this season; these we can sell at a considerable price concession, because of a fortunate purchase:

27-inch, regularly 50c, for.....42½c
27-inch, regularly 65c, for.....50c
27-inch, regularly 75c, for.....65c
27-inch, regularly 85c, for.....75c
27-inch, regularly $1, for.....85c
27-inch, regularly $1.25, for.....$1.00
27-inch, regularly $1.75, for.....$1.50
36-inch, regularly 85c, for.....70c
36-inch, regularly $1.00, for.....85c
36-inch, regularly $1.25, for.....$1.00
36-inch, regularly $1.50, for.....$1.15
36-inch, Shanghai, reg. $2.00, for..$1.75
Other good values not mentioned.

$10.00 Fancy Waists $5.00

Handsome dress waists at a saving of fifty per cent., and nothing wrong with them! If the reduction seems extreme, remember that Coulter's is back of each truthful statement. A $35 waist for $17.50 here MEANS what is stated.

The only possible fault you can find with the offer is that there aren't a great number of waists concerned, and but one or two of a pattern; early shoppers will, therefore, have best selection.

Finest batiste waists in fancy yoke effects, in straight line effects, and with trimmings of hand made Cluny laces; backs and sleeves likewise trimmed; some few champagne shades included also; regularly valued, they are priced at $10 to $35; buyable now at $5 to..... $17.50

You Sleep About One-Third of Your Life

Or if you don't, you should. Everything in this Bed Clothing Section is designed to add serenity to your comfort.

First of all, we are sole Los Angeles agents for the real Ostermoor Mattress, and just now have an especially attractive offering in a sixty-pound Ostermoor, in art ticking, with French roll edge and round corners; the regular thirty-dollar mattress for..... $25.00

Ostermoor Pillows to match the mattress.

Among blankets, both bed and fancy, there are beautiful Jacquards to be made up into lounging robes; steamer rugs, automobile robes, Indian blankets, carriage robes, silk comfortables, down or wool filled; Maish Laminated Down cotton filled comfortables; white, gray and red blankets; beautiful plaids for guest chambers; all at the most reasonable prices at which equal qualities can be sold.

Attractions in Carpets

Both the magnitude of the stocks and the quality add to the value of the offerings that follow from our block-long Rug and Drapery Section.

$1.50 loom woven lace curtains, 45 to 60 inches wide, 2½ to 3½ yards long, $1; $2 curtains, $1.25; $2.50 curtains, $1.75; $3 curtains, a pr.. $2.00
White net and Cluny curtains, regularly $5, for.... $3.50
Brass extension rods, regularly 25c and 35c, because they're slightly tarnished..... 5 cts.
Sash extension rods, each..... 2 cts.
All wool ingrain carpet, regularly 90c, made, laid and lined..... 70c
Axminster rugs, 9x12, regularly $23, now..... $18.00
10-wire Tapestry Brussels carpet, regularly $1.25, now, yard..... $ 1.00
Body Brussels carpet and border, regularly $2, now..... $ 1.50
Axminster carpet and border, regularly $1.65, now $ 1.25
Tapestry Brussels rugs, 9x12, regularly $18.50, now $14.50

Choice of any of our all-wool plain challies, 50c yard; of all fancy imported and American made challies, in newest patterns, 60c yard. Choicest new wool waistings, 75c; dozens of patterns.

If there were any better hose than the Kayser make, we'd have them. In all our years of experience we've never found any brand to equal them.

Kayser silk hose, garter top, with cotton soles or in all silk, at various prices, depending upon the quality.

The new section devoted to the sale of Hair Accessories is already proving a most profitable one for hundreds of customers. Prices will be found extremely reasonable and qualities equal to the very best.

Fine New Broadcloths
And the Suits We Will Make from Them

Second or third shipment of this cloth, which is particularly well adapted for opera wraps, dinner gowns, fine tailored suits.

The "Lawrence" broadcloth has an unusually close nappe and lustrous finish; it is guaranteed absolutely spot proof, and may be had in practically every shade, as well as black, at $3.50 a yard. Kaiserin at $2.75.
And from the $2.75 quality, we will make to your exact measure, a plain tailored suit, lining the coat with Skinner's satin or all silk lining, complete, for..... $53.00
From the $3.50 quality we will make a suit for..... $58.50
And we guarantee absolutely satisfactory workmanship and fit, or you need not take the suit.

From English and domestic suitings of the season's best styles, in stripes, plain shadow effects and popular shades, worth $2 to $3 a yard, we will make to measure suits, lined with Skinner's or all silk satin face lining, for $50 to $55, the price depending upon the length of the coat.
From thoroughly sponged cream serges, we will make to measure long, medium or short coats, complete, for..... $39.00
Skirts made to measure at $7.50 and higher; orders taken all day long, at the Wool Dress Goods Section.

COULTER DRY GOODS CO.

Newberry's
THE BEST EVER

That's the verdict of an old resident from Vermont.
It did us good to watch the expression on his face as the syrup tickled his palate, recalling old memories of the farm.
We invite you to stop today and sample some of this genuine MAPLE SAP SYRUP
Shipped to us direct from Rutland, Vermont, and guaranteed absolutely pure.

Quart Cans	2-Quart Cans	Gallon Cans	5-Gallon Cans
45c	85c	$1.65	$6.25

Pure Maple Sugar in 1-Pound Bricks.....20c each
Saturday we received another car of HAWAIIAN PINEAPPLES.....25c, 30c, 35c and 50c each

Phone Ex. 26. 216-218 South Spring Street and Branches Phone Ex. 26

San Francisco Office
Los Angeles Times
1206 Call Building
Phone: Kearney 2121
J. L. Brown Rep.
Advertisements and Subscriptions received. Southern Californians, when in San Francisco, can have their mail sent in care of the Times office. COPIES OF THE TIMES ON FILE.

EL CAMINO REAL WINES & OLIVE OIL
ANDERSON & CHANSLOR CO.—DISTRIBUTORS

You Save 40 Per Cent on
Men's Wearing Apparel
At the
Cut Rate Clothing Co.
306 South Spring St.

OFFICE FURNITURE
Desks, Tables, Chairs, Filing Cabinets, Book Cases, Opera and Church Furniture.
R. D. Bronson Desk Co.
642 So. Spring.

A GOOD WAY TO GO EAST
TICKETS & INFORMATION AT 601

THE WEATHER.

LOCAL OFFICE, U. S. WEATHER BUREAU, Los Angeles, Oct. 18.—[Reported by A. E. Wollaber, Local Forecaster.] At 5 o'clock a.m. the barometer registered 29.91; at 5 p.m., 30.02. Thermometer for the corresponding hours showed 69 deg. and 82 deg. Relative humidity, 5 a.m., 74 per cent.; 5 p.m., 56 per cent. Wind, 5 a.m., northeast, velocity 4 miles; 5 p.m., southwest, velocity 5 miles. Maximum temperature, 85 deg.; minimum, 48 deg. Rainfall past twenty-four hours, .02; rainfall for season, 1.55; rainfall last season to date, .72. Barometer reduced to sea level.

SAN FRANCISCO, Oct. 18.—The storm over Arizona yesterday has moved eastward, causing rain over portions of Southern California and Southern Arizona, and snow in Northern Arizona and Utah. Fair weather prevails over California. Forecast:

San Francisco and vicinity: Fair Monday; light southwest wind.

Santa Clara Valley: Fair Monday; light north wind.

Sacramento Valley: Fair, except cloudy in north portion Monday; light south wind.

San Joaquin Valley: Fair Monday; light north wind.

Los Angeles and vicinity: Fair Monday; light west wind.

Arizona: Fair Monday and Tuesday; warmer in north portion Monday.

YUMA (Ariz.) Oct. 18.—[Exclusive Dispatch from the U. S. Reclamation Service.] Gauge height Colorado River 19.25 feet.

Classified Liners.

Times Classified rates: the rate for inserting "Want" ads in The Daily Times is 1c per word for each insertion; in the Sunday issue 1½c per word, each insertion; minimum charge 25c; except under following classifications the rate for which is 10c per line, minimum charge 30 cents: "Society Meetings," "Personals," "Special Notices," and "Baths and Massage."

"Liner" (classified) advertisements for Sunday insertion received over the counter or by telephone after 11:30 o'clock Saturday nights will be inserted under heading "Too Late To Classify."

Sunday real estate advertisements, to be classified properly, must be in The Times office before 10:30 o'clock Saturday night. Rate 1¼ cents per word.

The Sunday circulation of The Times exceeds 77,000 copies, and more "liners" are regularly printed in its columns than in the five other Los Angeles newspapers combined.

Telephone your want advertisements. Ring up "The Times" any time of day or night and secure prompt and careful attention.

The Times cannot guarantee accuracy or assume responsibility for errors of any kind occurring in telephoned advertisements.

THE TIMES will not be responsible for more than one incorrect insertion of any advertisement ordered for more than one time.

Advertisers should retain receipts given by The Times in payment for "Liners," as no mistakes can be rectified without them.

SPECIAL NOTICES—

TIMES COOK BOOK NO. 2 READY TODAY, and until the edition is exhausted, is placed on sale the largest, most elaborate and comprehensive cook book of the series issued by The Times.

The 218 recipes for hot Spanish and Mexican dishes and the hygienic department are big features of the publication. The recipes, brought out by The Times Prize Cooking Contest, are generally from Southern California housewives and noted chefs. Price 25c; by mail 5c additional. Address THE TIMES, Los Angeles.

SUNDAY REAL ESTATE LINERS—

Classified real estate advertisements for insertion in THE SUNDAY TIMES must be in the office not later than 10:30 o'clock Saturday nights. Other "want" advertisements for Sunday insertion will be taken over the counter until 11:30 p.m.

The great volume of liners printed in The Sunday Times, numbering regularly over 1000 separate announcements, makes this regulation absolutely necessary in order to get the big Sunday issue out on time.

WRINKLES—

Do not add to the beauty of a face—baggy eyes give a look of dissipation—have this removed by the ORIGINAL M. ELLA HARRIS METHOD. No injecting, no cutting. Work guaranteed. Come and see demonstrations.

PARAFFIN REMOVED.
453½ S. BROADWAY ROOM 4.

CESSPOOLS—
$5 TO $10
CLEANS THEM OUT.

3½ years' experience in Los Angeles. Ask your neighbor about us; 8 tanks; no waiting. LOS ANGELES SANITARY CO., E3040, Temple 888.

CESSPOOLS—
IF YOU WANT GOOD WORK AND PROMPT ATTENTION, CALL US. OUR FOREMAN IS A PLUMBER AND KNOWS HOW; 7 TO 8 LOADS CLEANS A CESSPOOL.
RED CROSS SANITARY CO.,
MAIN 8626. 59004.

LAKESIDE INN, NEAR SAN DIEGO. An earthly paradise, summer and winter. Its mineral waters the most curative anywhere. Boating and fishing on its own lake, and quail abundant in vicinity. Los Angeles headquarters at office of J. M. WILDE, 424 South Hill st.

I WILL MOVE ALL YOUR FURNITURE and piano in one load for $6 for 5 hours' work or cheap by contract; 7 large spring wagons, careful experienced men; plenty of packing and satisfaction guaranteed. PICO MOVING CO. Phones West 1456, E4038.

TIMES BRANCH OFFICE, 531-532 S. SPRING st. Advertisements and subscriptions left at the new Spring street office of The Times will receive as careful attention as at the main office. Competent clerks in attendance.

I HEREBY GIVE NOTICE THAT THE bakery of Lee Brown at No. 3004 Maple avenue has been sold to J. T. Miles and all bills must be in by October 19. LEE BROWN.

CESSPOOLS CLEANED OUT; WE TAKE out over 100 gallons at each load more than other company at same price. IMPERIAL PUMPING CO., 1211 W. 20th. Home 22940; West 5296.

ANNOUNCEMENT — ORIGINAL TALLY-HO STABLES, 140 N. Broadway. Fine saddle horses; finest livery in city; calling broughams, funeral carriages, tally ho parties, automobiles.

DERMATOLOGY, LINES, WRINKLES AND all facial blemishes permanently removed in exchange for what have you? All branches of dermatology taught. Address BB, box 196, TIMES OFFICE.

ALL YOUR FURNITURE MOVED INCLUDing piano on large open van, $6 for 5 hours' work, or by contract; country or beach trips reasonable; satisfaction guaranteed. PHONE WEST 4128, HOME 72584.

CALIFORNIA STEAM CARPET CLEANING WORKS cleans carpets, refitting, sewing and laying. 229 E. 4TH ST. Main 736, Home A6264.

ROOF REPAIRING PROMPTLY DONE. ALL work guaranteed. CALIFORNIA ROOFING & SUPPLY CO., 502 Grosse Bldg. P6452.

FEATHER PILLOWS RENOVATED AT ACME FEATHER WORKS, 758 San Pedro. Phone Sunset Main 1768, Home 8041.

NO EXTRA CHARGE ON WALL PAPER borders with be paper. Walter, 627 S. Spring.

IF YOUR ROOF LEAKS, SCOTT, THE roofer, 1622 S. Main, will fix it.

LACE CURTAINS LAUNDERED BY HAND. West 391. Home B4719. MRS. HEATH.

CHURCH NOTICES—Miscellaneous.

DIVINE HEALING AND DIAGNOSIS FREE daily, 10 to 4. 722 W. 7TH ST., Room 9. Walk in. 24

PERSONAL—Business.

PERSONAL — TIMES COOK BOOK NO. 2 ready today, and until the edition is exhausted, is placed on sale the largest, most elaborate and comprehensive cook book of the series issued by The Times.

The 218 recipes for hot Spanish and Mexican dishes and the hygienic department are big features of the publication. The recipes, brought out by The Times Prize Cooking Contest, are generally from Southern California housewives and noted chefs. Price 25c; by mail 5c additional. Address THE TIMES, Los Angeles.

PERSONAL— SEE HENLEY. THE SUCCESSFUL PSYCHIC. READINGS DAILY. 534½ SOUTH BROADWAY. 534½. 22

PERSONAL—ANDREE, IF MR. ANDREE who came from San Diego last week will call at 224 WEST THIRD ST. he will hear of something to his advantage. 19

PERSONAL—MME. ORA, PALMIST, CARD reading, ladies 25c; gents, 50c. 307½ S. Spring.

PERSONAL—
MADAM KARMA.
MADAM KARMA.
MADAM KARMA.
WORLD'S GREATEST CLAIRVOYANT, WITHOUT ASKING ONE QUESTION, BEFORE YOU UTTER A WORD. WONDERFUL KARMA GIVES YOU IMPORTANT DATES, FACTS, FIGURES. KNOW THYSELF. KNOW THY FUTURE.

By consulting Madam Karma. She tells you of loved ones, living or dead. YOUR SECRET TROUBLES, the cause and remedy; tells everything; locates absent ones; overcomes your rivals and enemies; gives infallible advice on all affairs of life.
FIFTY CENTS.
SPECIAL READINGS THIS WEEK.
Cut this ad. out, bring it with you.
Hours 10 to 8.
HOTEL WILLOUGHBY, SUITE 7.
506 SOUTH HILL ST., 506.
OVER PARK BANK.
CORNER FIFTH AND HILL STS.
OPP. CENTRAL PARK.
MADAM KARMA.
MADAM KARMA.
MADAM KARMA.
MADAM KARMA.
MADAM KARMA. 20

PERSONAL—PROF. W. E. KING.
PROF. W. E. KING.
PROF. W. E. KING.
261 S. HILL STREET—261.
ASTRAL DEAD TRANCE SPIRIT PSYCHIC SEER. BY PUBLIC REQUEST.
SPECIAL READINGS THIS WEEK—50c—50c—50c—50c—50c.
To receive the 50c readings you must cut this advertisement out and bring it with you. He gives dates facts and figures, reliable and important advice on all matters of interest in business transactions, law suits, contested wills, damage suits, divorces, deeds, mortgage, claims, speculations, heart or love affairs, settles lovers' quarrels, tells if the one you love is true; also date of marriage, restores lost affection, peace and confidence to lovers and discordant families; gives you the full secret how to control, fascinate the one you love; also those you meet, and how to make a person sit a distance thinks of you. Readings daily and Sunday, 10 to 8. Permanently located in his own home.
247 S. HILL ST. 247.
NEXT DOOR TO NEW Y.W.C.A. BLDG. NEAR ANGELS' FLIGHT.
PROF. W. E. KING.
PROF. W. E. KING.
PROF. W. E. KING. 19

PERSONAL—
MRS. MASSON,
The noted palmist of London, Eng., may be consulted at 327 S. SPRING ST. (over Owl Drug Store,) by those desiring careful, conscientious and reliable hand readings from one of the foremost palmists of the day.
Investments, changes of business, losses and gains, lawsuits, deaths, marriages, separation, and, in fact, all that life holds for you is plainly written in your hand; it is simply a question of correct interpretation.
HIGH-CLASS PATRONAGE SOLICITED.

PERSONAL—THE WORLD'S GREATEST ASTRAL SEER AND PSYCHIC.
MILBURN.
WHEN CONSIDERING A PSYCHIC consult the best. Milburn is the acknowledged leader of them all. Permanently located in Los Angeles. He advises you with a power higher than human. He brings sunshine and success in your life, telling you how to overcome enemies and obstacles. Work guaranteed. 327½ S. BROADWAY, Woman's National Art Exchange.

WANTED—MARKERS AND DISTRIBUTORS, maggie girls, neck banders, starchers and other help; only thorough experienced need apply. HYGIENIC LAUNDRY, 18th and Central. 19

WANTED — A FEW LADIES FOR DELIGHTful new line of home work; experience unnecessary; steady employment; good pay. Address E. E., box 124, TIMES BRANCH OFFICE. 20

WANTED — AN ENERGETIC BUSINESS woman to manage a branch of our business. Address L, box 784, TIMES BRANCH OFFICE. 19

WANTED—A WOMAN FOR COOK AND general housework in my family at Monrovia. See W. B. SCARBOROUGH, 140 S. Broadway. 19

WANTED—A GOOD GIRL FOR GENERAL housework in a family of 4; where second girl is kept. 629 W. 18TH, between Figueroa and Georgia. 19

WANTED—YOUNG LADY STENOGRAPHER from business college, experience unnecessary; must be neat, good penman, and stating preparation, age and phone number. 19

WANTED—A YOUNG GIRL TO DO LIGHT housework, no children. Apply 1273 EAST 23RD ST.

WANTED—A COMPETENT GIRL FOR cooking and general housework; references required; wages, $25. 19

WANTED—EXPERIENCED HAIR DRESSer and manicurist; none other need apply. Call Monday at 340 FAY BLDG. 18

WANTED—SECOND GIRL TO WAIT ON table and assist with sewing. Call 2423 S. FLOWER ST. 20

WANTED — EXPERIENCED SHIRT FINISHERS. THE INDEPENDENT LAUNDRY, 773 Cianton st. 20

WANTED—GIRL FOR HOUSEWORK; NO objections to German girl. Inquire 417 W. 23RD ST. 19

WANTED—WOMAN OR GIRL TO ASSIST in housework. MRS. BEKINS, 1341 S. Figueroa st.

WANTED—WOMAN FOR GENERAL HOUSEwork, 5 in family. Call at 1460 E. 22ND ST. or Phone South 478. 19

WANTED—GIRL FOR GENERAL HOUSEwork. 1345 ALVARADO TERRACE. Take Pico car to Bonnie Brae, then south.

WANTED—GIRL TO ASSIST WITH GENeral housework. 1826 THIRD AVE. and Powell West 4328. 19

WANTED—A GIRL TO ASSIST IN GENeral housework; no cooking; no children. Phone B 6961. 19

WANTED — GOOD TAILORESS ON COATS. Apply room 202 HELLMAN BLDG., corner Second and Broadway. 19

WANTED—TRIMMERS, MAKERS AND apprentices and saleslades. Apply at HINZ & LANDT, 344 S. Broadway.

WANTED—A YOUNG GIRL TO ASSIST with light housework; small family. Sleep at home. 1401 CONSTANCE ST. 19

WANTED—A YOUNG WOMAN TO TRAIN for nurse. SANTA ANITA HOSPITAL, 1831 S. Hope st.

WANTED—COMPANION AND HELPER, 6-year-old child; bungalow. 1894 W. 22ND ST. 19

WANTED—A WOMAN TO WASH DISHES in small restaurant. Apply 279 N. AVE. 20.

WANTED — YOUNG GIRL FOR HOUSEwork in small family. 439 N. FIGUEROA ST.

WANTED—YOUNG LADIES TO TRAIN FOR nurses. 1811 S. HOPE. 20

WANTED—
Help, Male.

WANTED—
HUMMEL BROS. & CO.
A Strictly First-Class Agency.
All Kinds of Help Promptly Furnished.
Your Orders Solicited.
118 EAST SECOND STREET.
Between Main and Los Angeles Sts.
Largest and best-equipped offices on Pacific Coast.
SUNSET MAIN 569.
HOME EXCHANGE 569.

WANTED—JAPANESE
PACIFIC EMPLOYMENT CO.,
Leading agency and contract office.
Phone Home F1078, Main 1714.
House and window cleaning department.
Female Department.
631 W. SIXTH ST., Los Angeles, Cal.
ATTENTION—Beware of imitators who are using our firm name, "PACIFIC." 20

WANTED—
JAPANESE EMPLOYMENT AGENCY,
429 W Sixth st. Home 5253, Main 2704.
COOKS, WAITERS, PORTERS.
Ranch hands, house and window cleaners.
50 HOUR OR DAY CONTRACT.

WANTED—MEN LOOKING FOR CLERICAL, technical and salesmen positions, paying from $12 week to $5000 year, call COMMERCE EXCHANGE CO., 219-220 I. W. Hellman Bldg., 411 S. Main. 19

WANTED—A MARRIED MAN WHO OWNS his own home; must be sober and industrious and not over 35 years old; a steady position for the right man. Address giving references, L, box 95, TIMES OFFICE. 19

WANTED—YOUNG MEN WITH BICYCLES for package delivery, wages $7 per day and up; also boys to work after school. Apply ready for work. THE WESTERN DELIVERY CO., in alley rear of Angelus Hotel. 19

WANTED—YOUNG MAN, GOOD HUSTLER, thoroughly familiar general merchandise business; also capable handling outside trade, must furnish references. Address O, box 108, TIMES OFFICE. 21

WANTED—LIVE SALESMAN FAMILIAR with country lands. Colonization department, 6 MOSE DEVELOPMENT CO., Times Branch Office, 531 South Spring st., Los Angeles.

WANTED—MAN WITH SOME MEANS AS tract agent; large, highly subdivision; must build home. We will furnish house for residence while building. ALTHOUSE BROS., 440 S. Broadway. 25

WANTED—LICENSED ELEVATOR OPERator, $7 per week and board; must be experienced with machinery and do some janitor work, no boys wanted. 344 S. BROADWAY. 19

WANTED—EDUCATED, AMBITIOUS AND well-appearing man of ability, between 28 and 42, for permanent position; references required. Address L, box 182, TIMES OFFICE. 19

WANTED—TO GET IN TOUCH WITH CARpenters that are considering buying country lands. We guarantee you work. MORSE DEVELOPMENT COMPANY, 531 S. Spring st.

WANTED—OFFICE MAN EXPERIENCED in bookkeeping and auditing, state where formerly employed, age and salary expected. Address N, box 5, TIMES OFFICE. 21

WANTED—15 NEATLY DRESSED CANvassers, house to house work, separate districts. Call 9 a.m. to 11 a.m. for MR. BAIN, Room 401, 424 S. Broadway.

WANTED—FIRST-CLASS ORNAMENTAL IRON WORKER. APPLY LOS ANGELES ORNAMENTAL IRON WORKS, CLARENCE AND KEARNEY STS. HOME 40514. 19

WANTED — FIRST-CLASS SALESMAN TO sell coffee, tea, spices, extracts, in Arizona and New Mexico. JONES-PADDOCK CO., San Francisco. 18

WANTED—A CLEAN, STEADY MAN TO drive small milk route; one who can solicit and help build up route. Board and room to start. 250 W. 23RD. 19

WANTED — SALESMEN TO SELL OUR goods to all classes of merchants, fine side lines; big profits; liberal terms. MODEL MFG. CO., Dept. T, South Bend, Ind.

WANTED—5 JAPANESE BOYS TO PICK weeds in lawn; will pay $1.75 per day, 9 hours; call Sunday or Monday, 450 HARVARD BLVD. Take Western ave. car. 19

WANTED — CAPABLE SALESMEN TO handle cutover acreage. Salary and commission. Call suite 911 WRIGHT & CALLENDER BLDG.

WANTED—TWO BOYS FOR FACTORY work. One cooper for general work. Apply at WESTERN COOPERAGE CO., Bay near Mateo st.

WANTED—FIRST CLASS AND EXPERIENCED LADIES' TAILORS. CALL AFTER 5:30 MONDAY. TERRILL, 749 S. BROADWAY. 19

WANTED—BY EXPERIENCED JAPANESE laundryman to work by the day or week and also work at home, finely done, charges small. Tel Main 9011. HASE. 19

WANTED — PRESSMAN, EXPERIENCED, sober, married, steady job for right man. Call at 138 S. BROADWAY, from 10 to 12, or 1 to 4. 19

WANTED—MEN TO LAY HARDWOOD flooring, also first class scrapers. Apply JOHN A. SMITH FLOOR CO., 619 S. Olive st.

WANTED—GOOD CEMENT BLOCK LAYER at once. Address or call D. E. STITES, Burbank, Cal. 19

WANTED—AN EXPERIENCED HORSE clipper. BEN HUR HORSE CLIPPING CO., S.W. corner Second and Central.

WANTED—AT ONCE, FIRST CLASS CABinet maker; none other need apply. J. BAKER, 50 West Colorado st., Pasadena.

WANTED—BOY TO RUN ERRANDS AND learn trade, $2 week. PACIFIC ENGRAVING CO., 220 W. Fourth st. 19

WANTED — BUSHELMAN. COME READY to work. S. LOUIS, 517 W. Third st. up Angels' Flight. 19

WANTED—FIRST-CLASS LADIES' TAILOR at once. Inquire J. KORN, 441 S. Broadway, Room 50. 19

WANTED—ROUGH CARPENTERS WITH few tools. Apply Monday morning, 228 ANDREW'S BLVD. 19

WANTED—PAINTER, CORNER 18TH AND Toberman, ready to work, Monday morning 19

WANTED—
Help, Male and Female.

Note—Applicants for positions are advised not to enclose original recommendations in answer to ads. Send duplicates only.

WANTED—1 CHEF COOK, $16 A WEEK; also second, $8. Room 8, 215 S. BROADWAY. 19

WANTED — FIRST-CLASS BUSHELMAN. Apply 448 S. SPRING. 19

WANTED—APPRENTICE CIGAR MAKER, must have experience. 440 S. MAIN. 19

WANTED—
Help, Male and Female, (Investment Required.)

WANTED—A YOUNG MAN WHO CAN INvest $225 with services in old established light manufacturing business that will clear you $30 weekly; only business of this kind in city; this is work any one can do. Call 208½ S. BROADWAY, room 20. 20

WANTED — MAN OR LADY WITH $300 cash, buy out good business; experience not required; will pay you $25 weekly. Call office, 424 COPP BLDG., 236 S. Broadway. 20

WANTED — MAN OR LADY WITH $700 cash to buy out exceedingly good business that will pay $22 weekly. Call 218 S. BROADWAY. Office 428-27. 19

WANTED—
Help, Female.

Note—Applicants for positions are advised not to enclose original recommendations in answer to ads. Send duplicates only.

WANTED—EXPERIENCED WAIST MAKERS, BRAIDERS AND EMBROIDERERS, SHAM SKIRT MAKERS, FANCY SKIRT MAKERS AND TAILORED SKIRT MAKERS. EXPERIENCED COAT MAKERS. CALL AFTER 5:30, MONDAY P.M. TERRILL, 749 S. BROADWAY. 19

WANTED—ONE WOMAN COOK, $25; TWO chambermaids, $25 found; 5 waitresses, $7 and $8 per week; one cafeteria carver, $10 a week; 2 kitchen women, $7 a week; chambermaid, Swedish preferred, $25. BROADWAY EMPLOYMENT OFFICE, room 7, 8 and 9, 216 S. Broadway, Main 1467, A3654.

WANTED—2 ENERGETIC SALESWOMEN TO SELL EUCALYPTUS LANDS; WOMEN WHO CAN MEET THE PUBLIC RIGHT CAN EASILY MAKE $100 TO $500 PER MONTH. SEE MRS. STELLE, 911 WRIGHT & CALLENDER BLDG. 23

WANTED—LADIES TO MAKE SOFA PILlow tops at home for wholesale house; steady work; good pay; experience unnecessary; unlimited instructions. IDEAL ART CO., Room 13, 415½ S. Spring st. 20

WANTED—LADIES TO MAKE SOFA PILlow tops and art novelties at home; easy and beautiful work; taught free; pays $5 to $10 weekly. 345 S. BROADWAY, Woman's National Art Exchange.

WANTED—MARKERS AND DISTRIBUTors, maggie girls, neck banders, starchers and other help; only thorough experienced need apply. HYGIENIC LAUNDRY, 18th and Central. 19

WANTED — A FEW LADIES FOR DELIghtful new line of home work; experience unnecessary; steady employment; good pay. Address E. E., box 124, TIMES BRANCH OFFICE. 20

WANTED — AN ENERGETIC BUSINESS woman to manage a branch of our business. Address L, box 784, TIMES BRANCH OFFICE. 19

WANTED—A WOMAN FOR COOK AND general housework in my family at Monrovia. See W. B. SCARBOROUGH, 140 S. Broadway. 19

WANTED—A GOOD GIRL FOR GENERAL housework in a family of 4; where second girl is kept. 629 W. 18TH, between Figueroa and Georgia. 19

WANTED—YOUNG LADY STENOGRAPHER from business college, experience unnecessary; must be neat, good penman, and stating preparation, age and phone number. 19

WANTED—A YOUNG GIRL TO DO LIGHT housework, no children. Apply 1273 EAST 23RD ST.

WANTED—A COMPETENT GIRL FOR cooking and general housework; references required; wages, $25. 19

WANTED—EXPERIENCED HAIR DRESSer and manicurist; none other need apply. Call Monday at 340 FAY BLDG. 18

WANTED—SECOND GIRL TO WAIT ON table and assist with sewing. Call 2423 S. FLOWER ST. 20

WANTED — EXPERIENCED SHIRT FINISHERS. THE INDEPENDENT LAUNDRY, 773 Cianton st. 20

WANTED—GIRL FOR HOUSEWORK; NO objections to German girl. Inquire 417 W. 23RD ST. 19

WANTED—WOMAN OR GIRL TO ASSIST in housework. MRS. BEKINS, 1341 S. Figueroa st.

WANTED—WOMAN FOR GENERAL HOUSEwork, 5 in family. Call at 1460 E. 22ND ST. or Phone South 478. 19

WANTED—GIRL FOR GENERAL HOUSEwork. 1345 ALVARADO TERRACE. Take Pico car to Bonnie Brae, then south.

WANTED—GIRL TO ASSIST WITH GENeral housework. 1826 THIRD AVE. and Powell West 4328. 19

WANTED—A GIRL TO ASSIST IN GENeral housework; no cooking; no children. Phone B 6961. 19

WANTED — GOOD TAILORESS ON COATS. Apply room 202 HELLMAN BLDG., corner Second and Broadway. 19

WANTED—TRIMMERS, MAKERS AND apprentices and saleslades. Apply at HINZ & LANDT, 344 S. Broadway.

WANTED—A YOUNG GIRL TO ASSIST with light housework; small family. Sleep at home. 1401 CONSTANCE ST. 19

WANTED—A YOUNG WOMAN TO TRAIN for nurse. SANTA ANITA HOSPITAL, 1831 S. Hope st.

WANTED—COMPANION AND HELPER, 6-year-old child; bungalow. 1894 W. 22ND ST. 19

WANTED—A WOMAN TO WASH DISHES in small restaurant. Apply 279 N. AVE. 20.

WANTED — YOUNG GIRL FOR HOUSEwork in small family. 439 N. FIGUEROA ST.

WANTED—YOUNG LADIES TO TRAIN FOR nurses. 1811 S. HOPE. 20

WANTED—
Help, Male and Females.

WANTED—STUDENTS FOR STAGE, STOCK company; tuition free. Address O, box 97, TIMES OFFICE. 19

WANTED—
Help, Male and Female. (Instruction Course.)

WANTED — A BRIGHT, APT YOUNG man, with some knowledge of shorthand and typewriting, experience unnecessary; good chance for progressive young candidate. Apply L. A. BUSINESS COLLEGE, 417 W. Fifth st. 19

WANTED—
Help, Male and Female. (To Learn Trades.)

WANTED—ORIGINAL, LARGEST AND RELiable trade school on the Coast; $20,000 equipment; floor space devoted to instructing in the plumbing, electrical, plastering and bricklaying trades; steady jobs secured; catalogue free; tuition, including tools and material, $75. COYNE NATIONAL TRADE SCHOOL, Eighth and Tehama sts., San Francisco.

WANTED—YOUNG MEN BETWEEN THE ages of 18 and 25 are taught to operate the linotype machine at THE TIMES LINOTYPE SCHOOL, corner San Fernando and College sts., Los Angeles. Good operators are in demand in every section of the country, and the pay is above the average. It is possible to learn it from three to six months. Apply to SCHOOL MANAGER for terms.

WANTED—COMBINATION TRADE SCHOOL and contracting company, 136 E. 9th., Los Angeles. We teach the following trades—plumbing, electricity, bricklaying by actual work on buildings, etc.; no toys or books. Advanced students paid wages; free catalogue.

WANTED—BEAUTY CULTURE PAYS BIG; FLORENTINE HAIRDRESSING COLLEGE, corner Broadway; entrance, 227. Mercantile Place. The school of satisfaction; ask our girls. Hairdressing, manicuring, facial massage, 15c. 22

MAC DONALD'S COLLEGE OF HAIRdressing and Beauty Culture, 204 Mercantile Place, corner Spring. All branches taught by experts. MacDonald's graduates always in demand. 24

WANTED—I TEACH PRACTICAL ARCHItecture. Isometric and natural perspective. J. J. NAISMITH, designer, 628 Chamber of Commerce Bldg.

WANTED—
Situations, Male.

WANTED — ARCHITECTURAL DRAFTSman, experienced; desires position with A1 architect or builder. Address L, box 226, TIMES BRANCH OFFICE. 19

WANTED—MANAGEMENT OF FIRST-

WANTED—
Situations, Male.

WANTED—POSITION AS RANCH MANAger by thoroughly experienced California farmer; grain, stock and alfalfa preferred; or will run ranch on shares; references. Address L, box 194, TIMES OFFICE. 19

WANTED—TRAVELING SALESMAN, NOW employed by local house, desires change; four years' acquaintance with coast, valley and city trade; can show sales records and give local references; legitimate lines only. Address L, box 36, TIMES OFFICE. 19

WANTED—SITUATION, GARDENER, GERman, 54, married, managed fine eastern private estates; also understands the laying out and executing any grading and landscape work; honest, competent; A-1 references. O. FREESENIUS, 227 S. Thomas st. 21

WANTED—A YOUNG SPANISH-MEXICAN of good appearance, sober, speaking Spanish and English, and writing a fair hand, wants position, store, printing factory, traveler. Address L, box 180, TIMES OFFICE. 19

WANTED—WORK BY YOUNG MAN, AGE 27, can take full charge office or do any hard work inside or out; both local and eastern references. Address H, box 26, TIMES BRANCH OFFICE.

WANTED—A SITUATION BY AN EXPERIenced gas engine engineer, experience with 6 to 100 H. P. Able to do own wiring; understands oil gas producers. Address L, box 109, TIMES OFFICE. 19

WANTED—POSITION AS CHAUFFEUR BY reliable strictly competent Japanese driver, able to do all kinds of repairing; also served any other works. J. TAKAYA, 111 Wilmington st. 21

WANTED—A STRICTLY FIRST-CLASS private family cook, Japanese, reliable, clean, economical; 5 years at the last place; very best references. Address T. WADA, 345 Wall st., city. 20

WANTED — AN A-1 BRICKLAYER, AND earnest finisher; have family; need work badly; want a show; will go anywhere for $5 per day. Address O, box 35, TIMES OFFICE. 19

WANTED—BY BARTENDER, POSITION BY young German, married man; first-class mixer; A1 references from Seattle; sober and honest. Address phone P7230, HERMAN, room 20. 19

WANTED—SITUATION AS SOLICITOR FOR real estate firm with privilege buying interest in business if satisfactory later. Address L, box 229, TIMES BRANCH OFFICE. 20

WANTED—PLACE TO WORK FOR ROOM and board, mornings, evening and Saturdays while attending L. A. Business College. Reliable young man. PHONE F7230, MAIN 8578. 19

WANTED — TWO HONEST JAPANESE want a situation as elevator operators, with license and experience; speak good English. JOHN and GEORGE. A6286. 114 W. 9th st. 23

WANTED—BY EXPERIENCED CHAUFfeur and mechanic, position anywhere. 6 years experience; references. Address A. W. L., 511 South Olive st. 21

WANTED—A POSITION IN SOME AUTO agency where I can learn the car, willing to work without pay. Address M, box 20, TIMES OFFICE. 19

WANTED—GARDEN WORK OF ALL kinds, lawns weeded and cut; also trimming and pruning. wages $1.50. Call BROADWAY 2268, Gardener. 19

WANTED—MARRIED MAN, SWEDISH, DEsires situation as janitor or watchman; is handy with tools; give offer of some kind. Address M, box 152, TIMES OFFICE. 19

WANTED—FIRST CLASS BOOKKEEPER and general all around office man, desires position references. Address N, box 9, TIMES OFFICE. 19

WANTED—POSITION AS HOUSEWORK and gardener, by young Japanese; have good experience; references, and talk English. Address L, box 103, TIMES OFFICE. 19

WANTED — EMBALMER, CAREFUL, steady, experienced, all-round man, wants position as assistant; references. Address M, box 49, TIMES OFFICE. 20

WANTED—E. A. BAXTER, THE HOUSE painter, four old boys cleaned up and painted like new; reasonable and right. Tel. SOUTH 5720. 20

WANTED—SITUATION BY A GOOD GARdener and caretaker who works in his employer's interests. Address O, box 1, TIMES OFFICE. 19

WANTED—JAPANESE WISHES POSITION, first-class cook in private family, city or country. Address MATSU, 426 S. Hill st., Los Angeles. 19

WANTED—SITUATION BY 2 YOUNG MEN, 16 and 18 years, where there is chance for advancement. Address L, box 251, TIMES BRANCH OFFICE. 20

WANTED—YOUNG JAPANESE WANTS A night work, day or night, in any place; speaks English well. Address F, box 219, TIMES BRANCH OFFICE. 19

WANTED—SITUATION, GENTLEMAN OF sterling integrity to run oil burner; or fireman or watchman, for room and board. Address L, box 5, TIMES OFFICE. 21

WANTED—POSITION AS WAITER, HOUSE work in private family by sober, neat Japanese, has best references. H. MIMURA, 702 South Grand ave. 20

WANTED—PHOTOGRAPHER WANTS POsition; will work rent or run studio; would buy if right; will go outside city. PHOTOGRAPHER, 518 S. Daly st., city.

WANTED—A MAN 21 YEARS OLD, HAVE previous experience on automobiles, desires a place on a 6 cylinder car to learn. Address O, box 83, TIMES OFFICE. 24

WANTED — MIDDLE-AGED MAN, LINguistically educated, practical and honest, wishes some kind of employment. Address F, box 115, TIMES OFFICE. 20

WANTED—POSITION BY CHINESE, FIRST class family cook, wages $45 up. Address O, box 15, TIMES OFFICE. 19

WANTED — JAPANESE, FIRST - CLASS laundryman, wants position in family. Address 324½ CLAY ST. Mukoyania. 19

WANTED—LAUNDRY POSITION IN FAMily, by strong Japanese with long experience. 651 S. OLIVE. 19

WANTED—FIRST CLASS CARPENTER wants work by the day or job. PHONE EAST 276. 20

WANTED — POSITION AS FIRST-CLASS cook or chef; good references. 'PHONE MAIN 8265, WEST 176. 19

WANTED—TO DO WORK REQUIRED OF 16-year-old boy. Call up E. A. BRIGGS, Boyle 1947, D1276. 19

WANTED—YOUNG MAN, 22, DESIRES POsition as stenographer and clerk; good habits. Address L, box 86, TIMES OFFICE. 19

WANTED—YOUNG MAN WANTS WORK as house-cleaning and gardening; can furnish good references. Phone MAIN 2819. 19

WANTED — JAPANESE, FIRST CLASS fancy cook is out of place; reference given. MINAMOTO, 502 S. Olive st. F7503.

WANTED—POSITION HOUSEWORK OR schoolboy in city or country. YAMAMOTO, 702 Grand ave., Los Angeles. 19

WANTED — POSITION BY JAPANESE AS schoolboy in nice family round Washington street school. 1517 W. PICO. West 4474. 20

WANTED—
Situations, Female.

WANTED—LADY, 3 YEARS, DESIRES place to care for child or invalid, in city, reliable, references. PHONE BROADWAY 5132. 19

WANTED — A SITUATION BY YOUNG woman to take charge of rooming house, reference. Address M, box 140, TIMES OFFICE. 19

WANTED—BY YOUNG LADY, POSITION as stenographer and trained nurse in physician's office. 'PHONES HOME 24215, SOUTH 827. 19

WANTED—REFINED LADY OF EXPERIence would like to take charge of rooming house. Address L, box 99, TIMES OFFICE. 19

WANTED—BY A LAUNDRESS, FIRST class family washing to bring home. PHONE F7281.

WANTED—SITUATION, PEOPLE'S EMPLOYMENT OFFICE wants first class help. 515½ S. Main st. Telephone F1879.

WANTED—POSITION AS HOUSEKEEPER for gentleman, by lady with no incumbrance. Address P.O. BOX 245, city.

WANTED—STENOGRAPHER, ROOM 713 CONSOLIDATED BANK BLDG., desires public work. Phone A6487.

WANTED—GOOD COOK WANTS WORK IN family, and good people. Phone Main 7383, 929 HAWTHORNE ST.

WANTED — POSITION BY JAPANESE woman, good cook; or housework in small family. TOM, 219 Boyd st. 19

WANTED—POSITION BY STENOGRAPHER, good recommendations. TELEPHONE EAST 879, SUNSET. 20

WANTED — SITUATION BY COLORED cook, city or country. Call up EAST 2713, after 6 o'clock. 20

WANTED—WASHING TO TAKE HOME, or day's work. Phone Main 4947, 1356 JESSE ST. 22

WANTED—A MIDDLE AGED LADY WISHES position as housekeeper. Phone TEMPLE 92. 20

WANTED—WASHING OR IRONING BY the day, first class laundries. MAIN 2210. 20

WANTED—BY FIRST-CLASS LAUNDRESS, washing to take home. Phone BOYLE 700. 19

WANTED—LACE CURTAINS LAUNDERED 25 cents pair. MRS. RUGBY, South 2462. 20

WANTED—DAY WORK, LAUNDRY AND housecleaning. MRS. WHITE. Phone A5464.

WANTED—OFFICE WORK BY RELIABLE young woman. PHONE 21574. 19

WANTED—WOMAN WANTS DAY WORK. MAIN 8906. 19

WANTED—COLORED LAUNDRESS WANTS

WANTED—
Situations, Female.

WANTED — POSITION. MIDDLE-AGED American woman, first-class cook, and to do light housework in small family; family with baby preferred. Can be seen on Monday and Tuesday, from 10 a.m. to 4 p.m. 514 W. SIXTH ST. A. R. 20

WANTED—SITUATION, YOUNG LADY, Normal School graduate, with four years' experience in teaching, desires pupils, elementary and grammar branches. Phone 57415, or address O, box 107, TIMES OFFICE. 19

WANTED — COMPETENT MASSEUSE would like a few more patients, wishing massage treatments. Patients received or will call. Physician's references. Phone BOYLE 2008. 24

WANTED—FINNISH WOMAN AS COOK OR housekeeper in small American family, wages $40 per month; can give best references; experienced. 2630 E. 5TH ST. Phone D1340. 19

WANTED—LADY EXPERT WILL OPEN or close books, post, take trial balance; small sets kept. References; prices reasonable. Address O, box 140, TIMES OFFICE. 20

WANTED—FIRST-CLASS YOUNG LADY stenographer, over five years' experience; desires and have to work. Address 1042 E. VERNON AVE. Phone South 2853. 20

WANTED—SITUATION, BY YOUNG LADY stenographer with four years' experience in law office. Address N, box 181, TIMES OFFICE. 20

WANTED—SEWING TO DO AT HOME;

O LET—
Furnished Rooms.

LET—2 FURNISHED HOUSEKEEPIN
oms, private family; 1043 st. or
ghts car. 1533 MAGNOLIA AVE.

LET—1 AND 3-ROOM SUITES, MOD
ale 6265. 327 S. FIGUEROA.

O LET—
Unfurnished Rooms.

LET — 1302 EDGEWARE ROAD, NEW
modern houses; suites of 2 rooms and bath
m. $9 and $14 per month; 10 minutes from
Broadway; high and healthy. Phon
MPLE 906. No children.

LET—TWO OR THREE PLEASAN
nny unfurnished housekeeping rooms; Gas
ation; walking distance. Adults. 836
California street.

LET—$15; FLAT OF 4 UNFURNISHED
unny front rooms, porch, bath, chicken
, on the hill, adults, no car fare. 328 J
ace.

LET—AT 623 S. HILL ST. BEAUTIFUL
front small unfurnished room, gas, bath
. Apply immediately.

LET—UNFURNISHED, TWO SUNNY
ooms; nice residence; reasonable. 1262 I
OWER.

LET — TWO UNFURNISHED ROOMS
with bath and instantaneous heater. 120
ANFORD AVE. Phone B1423.

O LET—
Flats.

O LET—
-4 rooms, 1005 Diamond street.
-4 rooms, 964 E. 8th.
-4 rooms, 219 North Figueroa.
-4 rooms, 1212 W. 17th st.
WISENDANGER, room 211, 239 Bath
roadway, Main 2062. A2062.

LET—ONE THREE AND ONE FOU
room flat, with bath; new and modern. Pho
f three-room, $12.50; four-room, $16 per
Water paid. 258 WEST VERNON AVE. Tak
lmonts ave. car on Main street to Vernon
st. Phone South 3272.

LET—THE FINEST AND PRETTIES
ew flat and cottage in the city; large
ooms, large closets, every modern improve
ent; located 1250 S. FIGUEROA. Will rent
ery cheap to reliable party. Inquire for Ivy
t 1250 S. GRAND AVE.

O LET—MODERN FLAT, SELECT LOCA
ion; walking distance; flowers, shrubbery
and pretty lawn; sunny and healthful. Apply
ext door to 1212 W. JEFFERSON ST., or owner,
1 Laughlin Bldg. Phone Main 5446.

O LET—VERY DESIRABLE 5 ROOM
modern flat, $25 S. Burlington ave, be
nline to the Westlake section, will take 2
ts a month. J. E. MARTIN, 213 Stimso
dg.

O LET—CHEAP RENT, CLOSE TO COURT
house, no car fare to pay, modern 4 and 5
oms flats with bath. 1215 MAGNOLIA AVE.
ome A2734.

O LET—NEW 5-ROOM APARTMENT, 2
stairs flat, 1246½ S. Hoover st.; wall be
gas range, tubs, laundry, kitchen. 1
ctricity use to. Ring A726.

O LET—BRAND NEW 4-ROOM FLA
with 2 WALL BEDS and all modern co
veniences, $23 to $27; beautiful location
CROWN HILL AVE; formerly 1247.

O LET—ELEGANT MISSION TYPE
flat, hardwood floors, den, sleeping porch
ater paid. SOUTH BONNIE BRAE. In
ook. Telephone 21517.

O LET—MODERN 5-ROOM APARTMEN
flat, only $15, water and janitor service pa
1 2015 GEORGIA ST., or E. Martin, 25
ilding.

O LET—
Four room modern flat, close in at Ros
Grand ave. $16.50 per month. A3688. Main 84

O LET—$22.50, ELEGANT 5-ROOM FLA
with 3 wall beds, rugs and all modern co
veniences. 3624½ LUCAS AVE.

O LET — UNFURNISHED FLATS, NE
RESIDENCE DISTRICT; 5 rooms and bath
ront, south and east fronts. Call 301 S
ROADWAY NEAR 3RD.

O LET—$12.50 MONTHLY, ONLY $15
5-room flats, modern, at 1209 West Pico s
or 321 DIAMOND ST.

O LET—BEAUTIFUL 6-ROOM FLAT, NO
ern improvements; all conveniences; hot an
old water; 1122 E. PICO.

O LET—REASONABLE, ONE MODER
unfurnished flat, 6 rooms, 622 W. 17TH S
corner Figueroa.

O LET—THREE ROOM LOWER FLAT
with bath; two blocks from car. 1
ROADWAY, near 37th. OLIVE ST.

O LET—UNFURNISHED 3 UPPER FLA
ooms; modern, for adults. 811
9TH PLACE.

O LET—ELEGANT NEW FLAT, NEA
Figueroa and Pico, 137 WRIGHT ST.
Main 1262.

O LET—ELEGANT 4 ROOM FLAT,
Courthouse. Inquire 716 CALIFO
ST.

O LET—3 L-ROOMED FLATS, COTTA
in rear; reasonable rents. 302 ALBANY

O LET—SOUTH FLAT, 6 ROOMS, $25.
FLOW 1220 E. 8TH.

O LET—NEW FLATS NEAR WESTLAK
Park. PHONE Ellis. (Never occupied.)

O LET—SWELL FIVE ROOM FLAT, $1
water paid. Inquire 130 S. BREED.

O LET—4-ROOM SUNNY MODERN UPPE
flat, 1205 ORANGE ST. Phone Main 8

O LET—AN ELEGANT NEW 5 ROO
flat, 1202 W. 8TH ST.

O LET—4-ROOM UPPER FLAT, FIRE
room, $18. Apply 926 UNION AVE.

O LET—
Furnished Flats.

O LET—
THE FREDEMMA, 126 W. 3RD.
2 and 3 room suites, $12 and up; pri
bath, poolroom, hot water, steam heat,
phone, janitor service.

O LET—NEWLY FURNISHED 4-ROO
flat; modern throughout; $18; rear
porch; accommodations. Take Grey Ea
Phone Home A7206. 1114 W. JEFFERSON

O LET—98 GRATTAN ST., LADY ALO
will share her private home with desirable
party; separate apartments; buffet breakf
completely furnished. Westlake

WHAT YOU WANT: BEST
elegant furnished rooms; adults only;
light, airy house; 1 block from car
ground. 1½ blocks 929 Bradbury Bldg.
S. HALL.

O LET—FURNISHED, 3-ROOM FLAT;
range, refrigerator, bath, laundry; $
month; water paid. 1411 S. HOPE ST.
adults; no sick.

O LET—AT BIXEL NEAR 7TH, AIRY SUN
parlor, with excellent table, beautiful
Hooper or Central-ave car.

O LET—962 W. 28TH ST., 4-ROOM FLA
modern conveniences, $22; gas range, front pa
ath, adults.

O LET—NICELY FURNISHED LOWE
tage, bath, adults, $22. 340 ALLARD ST.

O LET—NICELY FURNISHED 5-ROOM
flat, 7 rooms; reception hall; gas range
ern, walking distance. 561 ALLARD ST.

O LET—4 AND 5-ROOM MODERN FLA
ly furnished; right in town; no sick
dults. 544 S. HOPE.

O LET—
Apartments, Furnished and Unfurnished.

O LET — THE WESTMORELAND, CON
ainy, 2, 3 and 4 rooms, housekeeping or
ith; $12 to $20 per month; reasonable rate
W. PICO, corner Hoover.

O LET—NEWLY FURNISHED AND
and apartments, $12 to $20 per month;
ives one month's rent free to desirable te
ents. THE SAN JULIAN, 1200 San Julian

O LET—FOR $18 A MONTH, NICE 6
rent completely furnished new flat with
apartment with private bathroom.

O LET—MODERN SECOND FLOOR
ooms, private bath, $20. 1211 S. GRAND

O LET—THE NEW WAYLAND, 1
three-room suites, beautifully fur
vate baths, reasonable rates.
School. 1338 S. HOPE ST.

O LET—THE ZENA APARTMENTS
for 2 and 3 room apartments
ranging from $15 to $40 per month.
1311½ S. GRAND. Phone Main 8

O LET—FOR $10 YOU CAN RENT 3
keeping rooms, completely
new; gas range, $12. 3611 E. FIRST
CROCKER and CHICOMAIN.

O LET — PICOMAIN, private bath, ele
housekeeping suites, park in front. MAIN
new, $15 up, lovely park in front. MAIN
this before deciding. 222 S. MAIN.

O LET—SEE THIS LYONS FOR WE
apartments, 2 and 3 rooms and
heat, pleasure verandas, $12 and $15. PH
S. HOPE. Phone Boylston 87.

O LET—614 S. HOPE, 2 AND 3 ROOM
OUS APARTMENTS, 2 and 3 rooms;
ately furnished; private bath; modern;
ly furnished; $12 up. Phone Main 5

O LET—LARGE SUNNY FRONT ROOM
ing or use small room for one person;
ntleman preferred. Westlake; home cooking.
ARAPAHOE.

O LET—LARGE, LIGHT, AIRY ROOMS;
table; all home comforts; reasonable
ust be pleased to take car lines; 10 min
from 3rd. Phone Broadway 4243. 228

O LET—NEWLY FURNISHED 4-ROO
flat; modern throughout; $18; rear
porch; accommodations. Take Grey Ea
Phone Home A7206. 1114 S. JEFFERSON

O LET—FURNISHED 7-ROOM COM
flat, $30; walking distance; lawn, flowers
suitable for two or three; all im
ments; adults only. 1015 S. HOPE.

O LET—HANDSOMELY FURNISHED 6
room house, 603 WEST ADAMS, choice lo
cation, $35; also 6 room furnished house, 2519
S. HOPE.

O LET—FURNISHED, 5-ROOM MODERN
cottage with piano, everything first-class,
$35. 1423 W. 20TH ST. Phone 21304.

O LET—NICELY FURNISHED 5-ROOM
bungalow with piano, $25; adults only. Call
9 to 4, 636 W. 20TH ST.

O LET—NEWLY FURNISHED 6-ROOM
bungalow, modern, an ideal home. 2200 W.
28TH PLACE.

O LET—FURNISHED 8-ROOM MODERN
private residence, up-to-date in every re
spect; Westlake district. PHONE 23663.

O LET—5-ROOM COTTAGE, COMPLETE
ly furnished, $18; water paid, rear 1253 W.
20TH ST. Phone West 4542.

O LET—$12 MONTHLY, FURNISHED
house, 3 rooms, gas, electricity. 632 SOUTH
UNION.

O LET—4 ROOM FLATS, CHEAP; FUR
nished or unfurnished. PHONE SOUTH

O LET—$12 MONTHLY, FURNISHED
house, 3 rooms, gas, electricity. 632 SOUTH
UNION.

O LET—4 ROOM FLATS, CHEAP; FUR
nished or unfurnished. PHONE SOUTH 21

O LET—1616 OAK STREET, COMPLETE
furnished six room house. 19

O LET — FURNISHED 5-ROOM HOUSE,
with bath and gas; $18. 126 E. 20TH ST. 19

O LET—OUTSIDE ROOMS, FINE
$18 S. HILL. 20

O LET—ROOM AND BOARD IN PRIVATE
home for 1 or 2 men. 1256 S. OLIVE 19

O LET—
Rooms.

O LET—4-ROOM COTTAGE, VERY CLOSE
in; $12 per month. 1247 E. 2d st.

O LET—NEWLY FURNISHED ROOMS
for light housekeeping; in second and Broad
ways. J. HUMMEL.

O LET—FOR $18 A MONTH, NICE 6
rent completely furnished new flat with
apartment with private bathroom.

O LET—SECOND MODERN HOUSE
ooms, private hallway, large, airy rooms,
ath, gas stream heat; 2 cithaer corner;
ents adults; 1 or 2 gentlemen; 2 minutes
om City Hall. 729 BEACON ST.

THE SAN DONA APARTMENTS.
Just completed, sunny three-room corner
and large airy rooms, artistic furnishings;
ms, bedrooms and porches; also separate
ms. 1005 W. 7TH ST.

HENSHAW APARTMENTS, 723
Dahlia Hill; 5 min
walk from Courthouse. Take Temple
t. or Times Office to Bunker Hill; sunset
t, private baths. ½ children. Low rates.

O LET — CHEAP, ½ COTTAGE, SEPA
ately arranged for housekeeping, private
ath, hardwood floors, electricity, gas,
ouple people wanted. Particulars, 240
ITH PLACE, or South 1460.

O LET—$9 MONTHLY; ONLY $10, COM
ely furnished housekeeping apartment,
ath; 1 block; 222 S. MAIN.

O LET—THREE ROOM LOWER FLAT
with bath; two blocks from car. 1
ROADWAY, near 37th. OLIVE ST.

O LET—UNFURNISHED 3 UPPER FLA
ooms; modern, for adults. 811
9TH PLACE.

O LET—ELEGANT NEW FLAT, NEA
Figueroa and Pico, 137 WRIGHT ST.
Main 1262.

O LET—ELEGANT 4 ROOM FLAT,
Courthouse. Inquire 716 CALIFO
ST.

O LET—3 L-ROOMED FLATS, COTTA
in rear; reasonable rents. 302 ALBANY

O LET—SOUTH FLAT, 6 ROOMS, $25.
FLOW 1220 E. 8TH.

O LET—NEW FLATS NEAR WESTLAK
Park. PHONE Ellis. (Never occupied.)

O LET—SWELL FIVE ROOM FLAT, $1
water paid. Inquire 130 S. BREED.

O LET—4-ROOM SUNNY MODERN UPPE
flat, 1205 ORANGE ST. Phone Main 8

O LET—AN ELEGANT NEW 5 ROO
flat, 1202 W. 8TH ST.

O LET—4-ROOM UPPER FLAT, FIRE
room, $18. Apply 926 UNION AVE.

O LET—
Furnished Flats.

O LET—
THE FREDEMMA, 126 W. 3RD.
2 and 3 room suites, $12 and up; pri
bath, poolroom, hot water, steam heat,
phone, janitor service.

O LET—NEWLY FURNISHED 4-ROO
flat; modern throughout; $18; rear
porch; accommodations. Take Grey Ea
Phone Home A7206. 1114 S. JEFFERSON

O LET—98 GRATTAN ST., LADY ALO
will share her private home with desirable
party; separate apartments; buffet breakf
completely furnished. Westlake

WHAT YOU WANT: BEST
elegant furnished rooms; adults only;
light, airy house; 1 block from car
ground. 1½ blocks 929 Bradbury Bldg.
S. HALL.

O LET—FURNISHED, 3-ROOM FLAT;
range, refrigerator, bath, laundry; $
month; water paid. 1411 S. HOPE ST.
adults; no sick.

O LET—AT BIXEL NEAR 7TH, AIRY SUN
parlor, with excellent table, beautiful
Hooper or Central-ave car.

O LET—962 W. 28TH ST., 4-ROOM FLA
modern conveniences, $22; gas range, front pa
ath, adults.

O LET—NICELY FURNISHED LOWE
tage, bath, adults, $22. 340 ALLARD ST.

O LET—NICELY FURNISHED 5-ROOM
flat, 7 rooms; reception hall; gas range
ern, walking distance. 561 ALLARD ST.

O LET—4 AND 5-ROOM MODERN FLA
ly furnished; right in town; no sick
dults. 544 S. HOPE.

O LET—
Apartments, Furnished and Unfurnished.

O LET — THE WESTMORELAND, CON
ainy, 2, 3 and 4 rooms, housekeeping or
ith; $12 to $20 per month; reasonable rate
W. PICO, corner Hoover.

O LET—NEWLY FURNISHED AND
and apartments, $12 to $20 per month;
ives one month's rent free to desirable te
ents. THE SAN JULIAN, 1200 San Julian

O LET—FOR $18 A MONTH, NICE 6
rent completely furnished new flat with
apartment with private bathroom.

O LET—SECOND MODERN HOUSE
ooms, private hallway, large, airy rooms,
ath, gas stream heat; 2 cithaer corner;
ents adults; 1 or 2 gentlemen; 2 minutes
om City Hall. 729 BEACON ST.

THE SAN DONA APARTMENTS.
Just completed, sunny three-room corner
and large airy rooms, artistic furnishings;
ms, bedrooms and porches; also separate
ms. 1005 W. 7TH ST.

HENSHAW APARTMENTS, 723
Dahlia Hill; 5 min
walk from Courthouse. Take Temple
t. or Times Office to Bunker Hill; sunset
t, private baths. ½ children. Low rates.

O LET — CHEAP, ½ COTTAGE, SEPA
ately arranged for housekeeping, private
ath, hardwood floors, electricity, gas,
ouple people wanted. Particulars, 240
ITH PLACE, or South 1460.

O LET—$9 MONTHLY; ONLY $10, COM
ely furnished housekeeping apartment,
ath; 1 block; 222 S. MAIN.

O LET—THREE ROOM LOWER FLAT
with bath; two blocks from car. 1
ROADWAY, near 37th. OLIVE ST.

O LET—UNFURNISHED 3 UPPER FLA
ooms; modern, for adults. 811
9TH PLACE.

O LET—ELEGANT NEW FLAT, NEA
Figueroa and Pico, 137 WRIGHT ST.
Main 1262.

O LET—ELEGANT 4 ROOM FLAT,
Courthouse. Inquire 716 CALIFO
ST.

O LET—3 L-ROOMED FLATS, COTTA
in rear; reasonable rents. 302 ALBANY

O LET—SOUTH FLAT, 6 ROOMS, $25.
FLOW 1220 E. 8TH.

O LET—NEW FLATS NEAR WESTLAK
Park. PHONE Ellis. (Never occupied.)

O LET—SWELL FIVE ROOM FLAT, $1
water paid. Inquire 130 S. BREED.

O LET—4-ROOM SUNNY MODERN UPPE
flat, 1205 ORANGE ST. Phone Main 8

O LET—AN ELEGANT NEW 5 ROO
flat, 1202 W. 8TH ST.

O LET—4-ROOM UPPER FLAT, FIRE
room, $18. Apply 926 UNION AVE.

O LET—
Rooms and Board.

O LET—ROOMS WITH BOARD. THE
ed home, 732 Coronado st., Block and
Pacific Park. Under management
Mrs. Brock & Weedon. Everything
and elegantly furnished. Rates reason

O LET—LARGE SUNNY FRONT ROOM
ing or use small room for one person;
ntleman preferred. Westlake; home cooking.
ARAPAHOE.

O LET—LARGE, LIGHT, AIRY ROOMS;
table; all home comforts; reasonable
ust be pleased to take car lines; 10 min
from 3rd. Phone Broadway 4243. 228

O LET—LARGE BEAUTIFUL FURNISH
room; suitable for two or three; all im
ments; adults only. Phone Home A7206.

O LET—98 GRATTAN ST., LADY ALO
will share her private home with desirable
party; separate apartments; buffet breakf
completely furnished. Westlake

WHAT YOU WANT: BEST
elegant furnished rooms; adults only;
light, airy house; 1 block from car
ground. 1½ blocks 929 Bradbury Bldg.
S. HALL.

O LET—FURNISHED, 3-ROOM FLAT;
range, refrigerator, bath, laundry; $
month; water paid. 1411 S. HOPE ST.
adults; no sick.

O LET—AT BIXEL NEAR 7TH, AIRY SUN
parlor, with excellent table, beautiful
Hooper or Central-ave car.

O LET—962 W. 28TH ST., 4-ROOM FLA
modern conveniences, $22; gas range, front pa
ath, adults.

O LET—NICELY FURNISHED LOWE
tage, bath, adults, $22. 340 ALLARD ST.

O LET—NICELY FURNISHED 5-ROOM
flat, 7 rooms; reception hall; gas range
ern, walking distance. 561 ALLARD ST.

O LET—4 AND 5-ROOM MODERN FLA
ly furnished; right in town; no sick
dults. 544 S. HOPE.

O LET—
Apartments, Furnished and Unfurnished.

O LET — THE WESTMORELAND, CON
ainy, 2, 3 and 4 rooms, housekeeping or
ith; $12 to $20 per month; reasonable rate
W. PICO, corner Hoover.

O LET—NEWLY FURNISHED AND
and apartments, $12 to $20 per month;
ives one month's rent free to desirable te
ents. THE SAN JULIAN, 1200 San Julian

O LET—FOR $18 A MONTH, NICE 6
rent completely furnished new flat with
apartment with private bathroom.

O LET—SECOND MODERN HOUSE
ooms, private hallway, large, airy rooms,
ath, gas stream heat; 2 cithaer corner;
ents adults; 1 or 2 gentlemen; 2 minutes
om City Hall. 729 BEACON ST.

THE SAN DONA APARTMENTS.
Just completed, sunny three-room corner
and large airy rooms, artistic furnishings;
ms, bedrooms and porches; also separate
ms. 1005 W. 7TH ST.

HENSHAW APARTMENTS, 723
Dahlia Hill; 5 min
walk from Courthouse. Take Temple
t. or Times Office to Bunker Hill; sunset
t, private baths. ½ children. Low rates.

O LET — CHEAP, ½ COTTAGE, SEPA
ately arranged for housekeeping, private
ath, hardwood floors, electricity, gas,
ouple people wanted. Particulars, 240
ITH PLACE, or South 1460.

O LET—$9 MONTHLY; ONLY $10, COM
ely furnished housekeeping apartment,
ath; 1 block; 222 S. MAIN.

O LET—THREE ROOM LOWER FLAT
with bath; two blocks from car. 1
ROADWAY, near 37th. OLIVE ST.

O LET—UNFURNISHED 3 UPPER FLA
ooms; modern, for adults. 811
9TH PLACE.

O LET—ELEGANT NEW FLAT, NEA
Figueroa and Pico, 137 WRIGHT ST.
Main 1262.

O LET—ELEGANT 4 ROOM FLAT,
Courthouse. Inquire 716 CALIFO
ST.

O LET—3 L-ROOMED FLATS, COTTA
in rear; reasonable rents. 302 ALBANY

O LET—SOUTH FLAT, 6 ROOMS, $25.
FLOW 1220 E. 8TH.

O LET—NEW FLATS NEAR WESTLAK
Park. PHONE Ellis. (Never occupied.)

O LET—SWELL FIVE ROOM FLAT, $1
water paid. Inquire 130 S. BREED.

O LET—4-ROOM SUNNY MODERN UPPE
flat, 1205 ORANGE ST. Phone Main 8

O LET—AN ELEGANT NEW 5 ROO
flat, 1202 W. 8TH ST.

O LET—4-ROOM UPPER FLAT, FIRE
room, $18. Apply 926 UNION AVE.

Classified Liners.

TO LET—
Apartments, Furnished and Unfurnished.

TO LET — MODERN HOUSEKEEPING
Apartments, furnished complete; the nicest,
rooms to be found anywhere, and at the
lowest rent. Phone 5449, gas ranges, hot
water; basement yard and flowers. These
apartments are especially ventilated, sunny,
very homelike and neat. You will like them.
Call 24 Rose ave. car fare.

1109 West First st.
1111 West First st., cool, high ground.
1113 West First st.
1115 West First st.
1117 West First st.
1119 North Fremont st.
1121 North Fremont st., 2 double beds.
1123 North Fremont st., 2 double beds.
1125 North Fremont.
1129 East Ninth st.
1131 East Ninth st.
1133 N. Beaudry st.
1135 West Colton st.
1137 South Figueroa st.
1139 Diamond st.
1141 Diamond st., W. Second car.
1143 Crocker st.
1145 W. Fourth st.
1147-1149 Mignonette st., 2 double beds.
1151 Diamond, 5 rooms, unfurnished.
WISENDANGER, 307 S. Broadway.
Main 2062. 21

TO LET —
THE MINNEWASKA,
21 SOUTH GRAND AVE.

opened October 1, under new management, en
ire home newly an beautifully furnished, all
al rooms, perfect sewerage, heating plant, and
ly elevator, no noise and no dust,
ear car, 3 blocks from Broadway, house
eeping apartments, single rooms or en suite,
and cafe in every respect, reasonable rates.
Phone A6726. Main 2535.

TO LET—
CAMBRIA UNION APARTMENTS,
19 South Union avenue.
In every way
the best in this city.
Large rooms. All outside.
Private stairways.
Heating system. Westlake district.
Janitor service. No dust.
A quiet home.
Furnishing and service equal to the best
Opened January and filled ever since with
the best people. Examine and compare before
you rent. Phone.

TO LET — BAJAH APARTMENTS, 811 S.
Olive ave. Ladies, try your summer rest
in the quiet-date Bajah. A southern home.
In the first block south of Pico. Best of home cooking
for a week and you will stay
longer. Take W. Ninth or Eighth st. car.

TO LET—
WESTLAKE DISTRICT.
A choice suite of two rooms, bath and
kitchen, private hallway, large, airy rooms,
gas, steam heat; 2 cithaer corner;
ents adults; 1 or 2 gentlemen; 2 minutes
om City Hall. 729 BEACON ST.

THE SAN DONA APARTMENTS.
Just completed, sunny three-room corner
and large airy rooms, artistic furnishings;
ms, bedrooms and porches; also separate
ms. 1005 W. 7TH ST.

HENSHAW APARTMENTS, 723
Dahlia Hill; 5 min
walk from Courthouse. Take Temple
t. or Times Office to Bunker Hill; sunset
t, private baths. ½ children. Low rates.

TO LET — CHEAP, ½ COTTAGE, SEPA
ately arranged for housekeeping, private
ath, hardwood floors, electricity, gas,
ouple people wanted. Particulars, 240
ITH PLACE, or South 1460.

TO LET—$9 MONTHLY; ONLY $10, COM
ely furnished housekeeping apartment,
ath; 1 block; 222 S. MAIN.

TO LET—THREE ROOM LOWER FLAT
with bath; two blocks from car. 1
ROADWAY, near 37th. OLIVE ST.

TO LET—UNFURNISHED 3 UPPER FLA
ooms; modern, for adults. 811
9TH PLACE.

TO LET—ELEGANT NEW FLAT, NEA
Figueroa and Pico, 137 WRIGHT ST.
Main 1262.

TO LET—ELEGANT 4 ROOM FLAT,
Courthouse. Inquire 716 CALIFO
ST.

TO LET—3 L-ROOMED FLATS, COTTA
in rear; reasonable rents. 302 ALBANY

TO LET—SOUTH FLAT, 6 ROOMS, $25.
FLOW 1220 E. 8TH.

TO LET—NEW FLATS NEAR WESTLAK
Park. PHONE Ellis. (Never occupied.)

TO LET—SWELL FIVE ROOM FLAT, $1
water paid. Inquire 130 S. BREED.

TO LET—4-ROOM SUNNY MODERN UPPE
flat, 1205 ORANGE ST. Phone Main 8

TO LET—AN ELEGANT NEW 5 ROO
flat, 1202 W. 8TH ST.

TO LET—4-ROOM UPPER FLAT, FIRE
room, $18. Apply 926 UNION AVE.

TO LET—
Furnished Flats.

TO LET—
THE FREDEMMA, 126 W. 3RD.
2 and 3 room suites, $12 and up; pri
bath, poolroom, hot water, steam heat,
phone, janitor service.

TO LET—NEWLY FURNISHED 4-ROO
flat; modern throughout; $18; rear
porch; accommodations. Take Grey Ea
Phone Home A7206. 1114 S. JEFFERSON

TO LET—98 GRATTAN ST., LADY ALO
will share her private home with desirable
party; separate apartments; buffet breakf
completely furnished. Westlake

WHAT YOU WANT: BEST
elegant furnished rooms; adults only;
light, airy house; 1 block from car
ground. 1½ blocks 929 Bradbury Bldg.
S. HALL.

TO LET—FURNISHED, 3-ROOM FLAT;
range, refrigerator, bath, laundry; $
month; water paid. 1411 S. HOPE ST.
adults; no sick.

TO LET—AT BIXEL NEAR 7TH, AIRY SUN
parlor, with excellent table, beautiful
Hooper or Central-ave car.

TO LET—962 W. 28TH ST., 4-ROOM FLA
modern conveniences, $22; gas range, front pa
ath, adults.

TO LET—NICELY FURNISHED LOWE
tage, bath, adults, $22. 340 ALLARD ST.

TO LET—NICELY FURNISHED 5-ROOM
flat, 7 rooms; reception hall; gas range
ern, walking distance. 561 ALLARD ST.

TO LET—4 AND 5-ROOM MODERN FLA
ly furnished; right in town; no sick
dults. 544 S. HOPE.

TO LET—
Apartments, Furnished and Unfurnished.

TO LET — THE WESTMORELAND, CON
ainy, 2, 3 and 4 rooms, housekeeping or
ith; $12 to $20 per month; reasonable rate
W. PICO, corner Hoover.

TO LET—NEWLY FURNISHED AND
and apartments, $12 to $20 per month;
ives one month's rent free to desirable te
ents. THE SAN JULIAN, 1200 San Julian

TO LET—FOR $18 A MONTH, NICE 6
rent completely furnished new flat with
apartment with private bathroom.

TO LET—SECOND MODERN HOUSE
ooms, private hallway, large, airy rooms,
ath, gas stream heat; 2 cithaer corner;
ents adults; 1 or 2 gentlemen; 2 minutes
om City Hall. 729 BEACON ST.

THE SAN DONA APARTMENTS.
Just completed, sunny three-room corner
and large airy rooms, artistic furnishings;
ms, bedrooms and porches; also separate
ms. 1005 W. 7TH ST.

HENSHAW APARTMENTS, 723
Dahlia Hill; 5 min
walk from Courthouse. Take Temple
t. or Times Office to Bunker Hill; sunset
t, private baths. ½ children. Low rates.

TO LET — CHEAP, ½ COTTAGE, SEPA
ately arranged for housekeeping, private
ath, hardwood floors, electricity, gas,
ouple people wanted. Particulars, 240
ITH PLACE, or South 1460.

TO LET—$9 MONTHLY; ONLY $10, COM
ely furnished housekeeping apartment,
ath; 1 block; 222 S. MAIN.

TO LET—THREE ROOM LOWER FLAT
with bath; two blocks from car. 1
ROADWAY, near 37th. OLIVE ST.

TO LET—UNFURNISHED 3 UPPER FLA
ooms; modern, for adults. 811
9TH PLACE.

TO LET—ELEGANT NEW FLAT, NEA
Figueroa and Pico, 137 WRIGHT ST.
Main 1262.

TO LET—ELEGANT 4 ROOM FLAT,
Courthouse. Inquire 716 CALIFO
ST.

TO LET—3 L-ROOMED FLATS, COTTA
in rear; reasonable rents. 302 ALBANY

TO LET—SOUTH FLAT, 6 ROOMS, $25.
FLOW 1220 E. 8TH.

TO LET—NEW FLATS NEAR WESTLAK
Park. PHONE Ellis. (Never occupied.)

TO LET—SWELL FIVE ROOM FLAT, $1
water paid. Inquire 130 S. BREED.

TO LET—4-ROOM SUNNY MODERN UPPE
flat, 1205 ORANGE ST. Phone Main 8

TO LET—AN ELEGANT NEW 5 ROO
flat, 1202 W. 8TH ST.

TO LET—4-ROOM UPPER FLAT, FIRE
room, $18. Apply 926 UNION AVE.

TO LET—
Rooms and Board.

TO LET—ROOMS WITH BOARD. THE
ed home, 732 Coronado st., Block and
Pacific Park. Under management
Mrs. Brock & Weedon. Everything
and elegantly furnished. Rates reason

TO LET—LARGE SUNNY FRONT ROOM
ing or use small room for one person;
ntleman preferred. Westlake; home cooking.
ARAPAHOE.

TO LET—LARGE, LIGHT, AIRY ROOMS;
table; all home comforts; reasonable
ust be pleased to take car lines; 10 min
from 3rd. Phone Broadway 4243. 228

TO LET—LARGE BEAUTIFUL FURNISH
room; suitable for two or three; all im
ments; adults only. Phone Home A7206.

TO LET—98 GRATTAN ST., LADY ALO
will share her private home with desirable
party; separate apartments; buffet breakf
completely furnished. Westlake

WHAT YOU WANT: BEST
elegant furnished rooms; adults only;
light, airy house; 1 block from car
ground. 1½ blocks 929 Bradbury Bldg.
S. HALL.

TO LET—FURNISHED, 3-ROOM FLAT;
range, refrigerator, bath, laundry; $
month; water paid. 1411 S. HOPE ST.
adults; no sick.

TO LET—AT BIXEL NEAR 7TH, AIRY SUN
parlor, with excellent table, beautiful
Hooper or Central-ave car.

TO LET—962 W. 28TH ST., 4-ROOM FLA
modern conveniences, $22; gas range, front pa
ath, adults.

TO LET—NICELY FURNISHED LOWE
tage, bath, adults, $22. 340 ALLARD ST.

TO LET—NICELY FURNISHED 5-ROOM
flat, 7 rooms; reception hall; gas range
ern, walking distance. 561 ALLARD ST.

TO LET—4 AND 5-ROOM MODERN FLA
ly furnished; right in town; no sick
dults. 544 S. HOPE.

TO LET—
Apartments, Furnished and Unfurnished.

TO LET — THE WESTMORELAND, CON
ainy, 2, 3 and 4 rooms, housekeeping or
ith; $12 to $20 per month; reasonable rate
W. PICO, corner Hoover.

TO LET—NEWLY FURNISHED AND
and apartments, $12 to $20 per month;
ives one month's rent free to desirable te
ents. THE SAN JULIAN, 1200 San Julian

TO LET—FOR $18 A MONTH, NICE 6
rent completely furnished new flat with
apartment with private bathroom.

TO LET—SECOND MODERN HOUSE
ooms, private hallway, large, airy rooms,
ath, gas stream heat; 2 cithaer corner;
ents adults; 1 or 2 gentlemen; 2 minutes
om City Hall. 729 BEACON ST.

THE SAN DONA APARTMENTS.
Just completed, sunny three-room corner
and large airy rooms, artistic furnishings;
ms, bedrooms and porches; also separate
ms. 1005 W. 7TH ST.

HENSHAW APARTMENTS, 723
Dahlia Hill; 5 min
walk from Courthouse. Take Temple
t. or Times Office to Bunker Hill; sunset
t, private baths. ½ children. Low rates.

TO LET — CHEAP, ½ COTTAGE, SEPA
ately arranged for housekeeping, private
ath, hardwood floors, electricity, gas,
ouple people wanted. Particulars, 240
ITH PLACE, or South 1460.

TO LET—$9 MONTHLY; ONLY $10, COM
ely furnished housekeeping apartment,
ath; 1 block; 222 S. MAIN.

TO LET—THREE ROOM LOWER FLAT
with bath; two blocks from car. 1
ROADWAY, near 37th. OLIVE ST.

TO LET—UNFURNISHED 3 UPPER FLA
ooms; modern, for adults. 811
9TH PLACE.

TO LET—ELEGANT NEW FLAT, NEA
Figueroa and Pico, 137 WRIGHT ST.
Main 1262.

TO LET—ELEGANT 4 ROOM FLAT,
Courthouse. Inquire 716 CALIFO
ST.

TO LET—3 L-ROOMED FLATS, COTTA
in rear; reasonable rents. 302 ALBANY

TO LET—SOUTH FLAT, 6 ROOMS, $25.
FLOW 1220 E. 8TH.

TO LET—NEW FLATS NEAR WESTLAK
Park. PHONE Ellis. (Never occupied.)

TO LET—SWELL FIVE ROOM FLAT, $1
water paid. Inquire 130 S. BREED.

TO LET—4-ROOM SUNNY MODERN UPPE
flat, 1205 ORANGE ST. Phone Main 8

TO LET—AN ELEGANT NEW 5 ROO
flat, 1202 W. 8TH ST.

TO LET—4-ROOM UPPER FLAT, FIRE
room, $18. Apply 926 UNION AVE.

TO LET—
Houses.

TO LET—
FURNISHED AND UNFURNISHED
HOUSES, FLATS, APARTMENTS.
AN EXCLUSIVE LIST OF ATTRACTIVE
NEW AND MODERN PLACES.
ALL SIZES AND DIRECTIONS.
AT VERY REASONABLE RENTALS.
LISTS AND INFORMATION FREE.
WE MAKE HOUSE HUNTING EASIER.
29 Years Renting Los Angeles Property.
WRIGHT & CALLENDER CO.,
403 S. HILL ST.

TO LET—$30; COSY "QUEEN ANNE" COT
tage, corner; walking distance; nice neigh
borhood, 5 rooms, basement, etc.; strictly up
to-date; must be seen to be appreciated. 1606
E. FOURTH ST. The (green) Boyle Heights
car will land you at the door in six minutes.

TO LET—PLEASANT HOMELIKE 11-ROOM
house, modern conveniences, two bath
rooms; walking distance; adults; suitable for
rooming house; also six room sunny modern
flat. Inquire 745 S. FIGUEROA.

TO LET — 8-ROOM HOUSES IN TERRACE
just built, corner Ocean View ave. and
Lake st.; incomparably better than ordinary
rental property. See these. Inquire 2231
OCEAN VIEW AVE.

TO LET—10-ROOM HOUSE NEAR PICO
and Hope sts. Nice lawn, flowers, etc.;
fine for doctor or rooming and boarding
house. For particulars call Home 53037, or
1211 W. 11TH ST.

TO LET—AT 1235 S. BONNIE BRAE, AN 8
room house, with or without a large barn,
a good place for a teamster or contractor.
Cheap rent. Inquire 1724 S. BONNIE BRAE.

TO LET—CORNER HOUSE, 2-STORY, SIX
rooms, finished floors, gas grate, electricity,
heater, stationary tub, cellar. 1224 S. UNION
AVE., 723, water paid. Sunset Tel. West 1977.

TO LET—COTTAGE, 1200 S. UNION, FIVE
rooms, bath, gas, electricity, $17, water free.
TEL. SUNSET WEST 1977. Key at 1212 S.
Union.

TO LET—TWO-STORY 7-ROOM HOUSE, 2227
Cambridge street, 'ill be vacant the 15th.
The choice residence section of Pico Heights.
VAIL & CRANE, owners, 534 S. Spring.

TO LET—MODERN HOUSE, 7 ROOMS, $35,
water paid, 127 WINFIELD, 2 blocks west
of Figueroa. 11th st. car to Sentous. 'PHONE
C1360.

TO LET—4-ROOM COTTAGE, ONLY $10 PER
month, flowers, porches, nice view. 2210
E. FOURTH ST. Sunset Boyle 2132. Take
Green Boyle Heights car.

TO LET—IF YOU ARE LOOKING FOR A
HOUSE OF ANY KIND SEE OUR RENTAL
DEPARTMENT. OSBURN LAND CO., 605
CHAMBER OF COMM

Classified Liners.

FOR SALE—
Country Property.

OR SALE—10 ACRES ALFALFA LAND with water. Virgin soil, just cleared at sacrifice. Rich, silt soil, sub-irrigated; low-water rate of any pumping plant in orange district; (about one-third); price $300 an acre. Terms to suit. JOSEPH R. LOFTUS Jr., 128 W. 4th. Main 5518 or F5518. H. A. Smith, Country Dept. 21

OR SALE—IF YOU 'ANT A DESIRABLE PIECE OF AGRICULTURAL AND FRUIT LAND NEAR L. A. AND CLOSE TO R.R. WITH PLENTY OF WATER FOR $90 PER ACRE, SEE US.

OSBURN LAND CO.,
2860. 405 CHAMBER OF COMMERCE.

OR SALE—WANTED, PURCHASERS FOR cheap lands in Livingston Colony, Merced county. Some good dairy propositions cheap. Also land in alfalfa; your own time to pay. With a little down. Send for circular. MAHALL, TILDEN, HOMESEEKERS' IRRIGATED LAND CO., Livingston, Merced county.

OR SALE—
ATTENTION FARM HOME BUYERS.
If you are looking for a farm home and are willing to pioneer for a time with sure prosperity before you, see us at once. We have an exceptional opportunity for right party. One or two families. RAMEY BROS., 207 Mercantile Place. Main 8266.

OR SALE—$200 PAYABLE $10 PER MO., buys a farm and a lot in the famous Military Road grant of Southern Oregon. Land under irrigation and rich as the Valley of the Nile. For particulars,
GEORGE E. MORRILL, Agent,
34 Oxnard, Cal.

OR SALE—
40-acre ranch 10 miles east of Riverside, good 5-room house, large barn, large reservoir, 10 acres in 5-year-old oranges, 5 acres in olives, windmill, will exchange for Los Angeles property.
D. BRYSON, owner, Hotel Chickasaw.

OR SALE—280 ACRES, SAN FERNANDO.
FINEST LAND IN VALLEY.
ONLY $45 PER ACRE.
INCOME LAST YEAR $2500.
LIVING SPRINGS AND WELLS; LARGE BARNS, HOLDING 600 TONS HAY. SEE OWNERS, 618 LAUGHLIN BLDG. 19

FOR SALE—KERN COUNTY BARGAIN; 640 acres, Kern county; fine soil; 5 miles of oilfield; flowing well; near good school; all wood; just right for stock, alfalfa, grain or fruit; buy this and you will make money. RAMEY BROS., 207 Mercantile Place. Phone Main 8266.

FOR SALE—1 ACRE TO 5 ACRES, ON EASY terms, 12 miles from Los Angeles, on electric car line, free water; fine soil for vegetables and fruits; perfect home location commands profit.
GARDENER COMPANY, 207 Lissner Bldg.

FOR SALE—BEAUTIFUL SAN GABRIEL Valley, 1 to 5-acre lots, $20 down and $10 per month; free water; 12 miles from city, on electric line; no fog. KENNEDY, room 1, Orpheum Theater Bldg., 227 S. Spring st.

FOR SALE—20 ACRES ORANGE LAND IN frostless belt, 3 miles from Monrovia, with water. Call up Owner, Phones B1097; Pasadena 4625. 20

SANTA CRUZ, CAL.

FOR SALE—WRITE AT ONCE FOR FREE copy of SANTA CRUZ TIMES, list of real estate snaps.

IMPERIAL VALLEY—
IMPERIAL.

FOR SALE—$900.
160 acres of soft, rich, level land in Water District No. 1. This land is west of Brawley, is practically level, and all good soft and. Water now on adjoining section. Will sell assignment for $900.
WALTER E. BROWN,
527 Bradbury Bldg.
Phones A1067, Main 1262. 19

FOR SALE—IMPERIAL LANDS, 4 YEARS' actual residence and constantly in the real estate business gives us a thorough knowledge of the valley and we can guarantee all titles we make. Send for maps and other information. STANLEY-DE-BLOIS COMPANY, Brawley, Cal.

COACHELLA VALLEY—
(North Imperial.)

FOR SALE—IF IT'S EARLY CROPS AND easy money and lots of it you are looking for, you want a little farm in the beautiful Coachella Valley; 40 acres will produce more than 160 back East and with a fourth the labor. Flowing wells and plenty of wood on land; buy now and get ready for the fall crops. Call or write for booklet and maps.
THERMAL REALTY CO., Thermal, Cal.
Riverside county. Los Angeles office 209-201 Pay Bldg.

FOR SALE—
Poultry Ranches.

FOR SALE—2 OR 5 ACRES WITH WATER for chickens, adjoining Walnut Grove poultry ranch. Heal, sandy soil, no alkali, some gravel. Handy to schools, churches, business; ½ mile from city limits of Monrovia, 15 minutes from Los Angeles on Pacific Electric; 12½c fare. Fine neighborhood. JOSEPH LOFTUS CO., 128 W. 4th. Main 8453; or F453. H. A. Smith, Country Dept. 22

FOR SALE—
Poultry ranches, $250 to $425, easy terms. Poultry raising is the Inglewood colony is a success, with high elevation and ideal location. We pay highest prices for your poultry and eggs at your door; this means you are assured a ready income. Have electric car, schools, grocery and churches.
INGLEWOOD RANCHO,
A2318. 230 S. Hill st. Main 6278.

FOR SALE—POULTRY FARMS IN THE Inglewood Colony, where you can make a profit. You can raise chickens and eggs almost anywhere, but in the Colony you can SELL them for cash at top prices. This is your chance to get into the poultry business on a practical basis. Don't miss it. The terms are easy and conditions most favorable. Call on or address INGLEWOOD WATER COMPANY, 240 Wilcox Bldg.

FOR SALE—
Suburban Property.

FOR SALE—
NICE 5-ACRE TRACT,
CLOSE TO CITY, ON TWO RAILWAYS, WITH ELECTRIC LINE. BEST OF SOIL; PLENTY WATER PIPED. FIVE SHARES OF WATER STOCK GOES WITH THE LAND. $1250 FOR THE ENTIRE 5 ACRES. SMALL PAYMENT DOWN AND VERY EASY TERMS ON BALANCE.
EMIL FIRTH,
229 W. Fourth st., bet. Broadway and Hill st.
"You're safe at Firth's."
24 'Phones Main 2543, A5305.

FOR SALE—ON TERMS, AN 8-ROOM plastered cottage and four large lots, corner on a prominent boulevard, a little outside of town, on car line; has abundance of fruit, complete with brooders and chicken conveniences. A snap. HARBERT & BUTTERWORTH, 111 S. Broadway.

FOR SALE — RICO ACRES, 15 MINUTES from Sixth and Main sts., on the Long Beach car line, $750 and up. This is $250 cheaper than any acreage in this locality. Free water piped to every acre. For further particulars see GOLDEN STATE REALTY CO., 608 S. Spring st.

FOR SALE—280 ACRES, SAN FERNANDO.
FINEST LAND IN VALLEY.
ONLY $45 PER ACRE.
INCOME LAST YEAR $2500.
LIVING SPRINGS AND WELLS; LARGE BARNS, HOLDING 600 TONS HAY. SEE OWNERS, 618 LAUGHLIN BLDG. 19

FOR SALE—600 ACRES AT $500 PER ACRE; nothing can be had around this under $500 per acre; small payment required, balance 5 per cent., 10 years; this is the biggest snap in this county. Address O, box 60, TIMES OFFICE.

FOR SALE—$285 ACRE, FIVE OR MORE acres, clean rich sandy soil, 100 inches water, with land. Northeast 12 miles, on electric, 411 S. MAIN, room 220. Raise anything. ELLIS & JOHNSON.

FOR SALE — MONROVIA LOT, 50x180 TO alley, on car line, close in; cheap for cash; new, modern, cement block house, corner, 200 x180, one block south of Country Club. J. L. STAFFORD, San Gabriel.

FOR SALE—FIVE OR MORE ACRES, northeast. Sandy soil. With water; good neighborhood. $285 per acre. 411 S. MAIN, room 220.

FOR SALE—RANCH AND ORCHARD, near Hollywood; no agents. E. STETSON (owner.) Lankershim. 24

FOR SALE—OR EXCHANGE, 2½ ACRES southwest, will take in residence, clear. OWNER, 458 S. Spring st. 20

GLENDALE.

FOR SALE—HAVE YOU SEEN THOSE ELegant lots in BOWER & NORMAN'S GLENDALE TRACT, COR. 1ST STREET AND CENTRAL AVE.? Only 2 short blocks from car line; lots 50x157½; $385 and up; $50 down, $10 per month. See owners.
L. L. BOWEN, W. C. NORMAN,
835 Pay Bldg. 324 Pac. Elec. Bldg.
A2722. Main and Ex. 929.

FOR SALE—WHEN LOOKING FOR GLENdale property, before buying call at our office on Fourth st., at rear of P. E. station. CHANDLER & LAWSON, real estate agents, Glendale. Phone Home 761, S.S. 1621.

FOR SALE—CHEAP, 3 ACRES FULL BEARing fruits of all kinds, close to car. P. O. BOX 206, Station C, Los Angeles. 19

MONROVIA.

FOR SALE—FINE LOT, 50x172, BEST RESIdence district; all street work done; at half

FOR SALE—
Suburban Property.

COVINA.

FOR SALE—BUY AN ORANGE GROVE AT Covina and live where you can have all the advantages of the city right at your door; I have a big list of choice income-bearing groves that it will pay you to see. JEROME REYNOLDS, Covina. 19

FOR SALE—10 ACRES, ½ VALENCIAS, ½ navels, fine crop on trees, 7-room house, good outbuildings, abundance of cheap water; close in, in beautiful surroundings and home. Price $15,000; ⅓ cash. COVINA REALTY CO.

FOR SALE—THE BEST ORANGE SECTION in Southern California. Orange groves a specialty.
POLLARD & HUTCHINSON,
Home Phone 292. Covina, Cal.

HOLLYWOOD—
For Sale, Exchange or Rent.

FOR SALE—HOLLYWOOD, ONE BLOCK from Hollywood Hotel, 7-room house, modern in every particular, sun parlor, bath, two toilets, furnace, in fact everything that makes perfect home by owner. Address L, box 269, TIMES OFFICE. 19

FOR SALE—BY OWNER, TWO LOTS IN Hollywood, choice location; will pay you to see this. E. A. EATON, 1314 Prospect, opposite Crown Ave. 19

ALHAMBRA.

FOR SALE—CHOICE RESIDENCE LOT 50x 188, close to car line and high school. Snap for a few days. Only $675, $55 cash and $10 monthly. R. G. CURTIS, 204½ W. Main st. Get off at 2nd st., Alhambra, Cal. 21

SOUTH PASADENA.

FOR SALE—
READY TO HANG UP YOUR HAT.
7-room up-to-date residence, large improved grounds with fruits and flowers in beautiful ONEONTA PARK section. Highest class street improvements. FURNISHED OR UNFURNISHED. CASH OR EASY TERMS, BY OWNER, 1020 FLETCHER AVE., just off Huntington Drive at DOS ROBLES STATION.

FOR SALE—
Lemon and Orange Groves.

FOR SALE—
$12,500—A TREMENDOUS SNAP IN AN ORANGE GROVE. CONSIDER THIS CAREFULLY.
20 acres, mostly in young Valencias; Finest kind of soil, and in a splendid location; land irrigates perfectly; on beautiful oiled boulevard, and double clean corner.
Good 7-room house, surrounded by beautiful ornamental trees; barn and outbuildings.
30-H.P. pumping plant; one of the best in the country; cost $3000; sell water to six adjoining ranches at big profit; big income from this alone. See us quickly if you want this gain. Even better than we say. Only 3-4 mile from station; easy terms if wanted.
WILLIAMS BROS. CO., 319 H. W. Hellman Bldg. Fourth and Spring sts. A1758. 18
6890.

FOR SALE—
ORANGE LAND.
10 ACRES OF NICE LEVEL LAND WITH WATER PIPED. PART OF THE RICHEST DISTRICT IN SOUTHERN CALIFORNIA. SURROUNDING GROVES WORTH $1500 TO $2000 PER ACRE. A GREAT BARGAIN IF TAKEN SOON. $250 PER ACRE. WILL MAKE VERY EASY TERMS.
EMIL FIRTH,
229 W. 4th st., bet. Broadway and Hill st.
"You're safe at Firth's."
Phones A2535. Main 2542. 24

FOR SALE—FINE CORNER ON EUCLID ave., Upland, 10 acres solid to navels, remember there is only one Euclid ave. in the State like this and you won't make a mistake in buying now when you get a large crop in a few months. E. A. MILLER, 201 Bryson Bldg.

FOR SALE—VALENCIA ORANGE GROVE, 19 acres, on the Monrovia line, 26 per cent. net returns guaranteed this year. A. L. BEST, 704-6 International Bank Bldg. 26

FOR SALE—J. A. FITCH, POMONA, FOR orange groves. Big exclusive list.

FOR SALE—
Beach Property.

WILMINGTON.

FOR SALE—TO MAKE MONEY IS TO BUY Wilmington realty now. I have the best selected list of properties at bargain prices in the city. Investigate and be convinced. J. H. DORION, Wilmington, Cal. 22

FOR EXCHANGE—
Real Estate.

FOR EXCHANGE—$12,000, 120 ACRES OF well located land at Thermal, plenty of water, gas engine, everything first class; want something in the city. BEN WHITE, 204 Bryson Bldg. 19

FOR EXCHANGE—$2000, 77 ACRES, 10 acres in olives, balance used for vegetables, grain, etc., free water, well located in the foothills near Corona; want city property. BEN WHITE, 204 Bryson Bldg. 19

FOR EXCHANGE—NOTICE CONTRACTORS, who will build me a California house in exchange for a city lot worth about $1000. Address G, box 250, TIMES BRANCH OFFICE.

FOR EXCHANGE—$300,000, WELL LOCATED business property on Los Angeles street, good corner, will take good eastern property as part payment, balance can be easily arranged. BEN WHITE, 204 Bryson Bldg. 19

FOR EXCHANGE—$5,000, 160 ACRES, VINE land near Indio, free of encumbrance and will give a cash difference or assume $2000 for a home, southwest. BEN WHITE, 204 Bryson Bldg. 19

FOR EXCHANGE—$40 ACRES OF THE best wheat land near Alberta, Can., small buildings and improvements; want Southern California property of equal value or may assume. BEN WHITE, 204 Bryson Bldg. 19

FOR EXCHANGE—$12,000, ONE OF THE finest improved 10 acre ranch at beautiful Santa Barbara, want city property and will pay $2000 difference. BEN WHITE, 204 Bryson Bldg.

FOR EXCHANGE—$22,500, MODERN FLAT building, close in, well rented, will take other good city property up to $15,000 and balance can be easily arranged. BEN WHITE, 204 Bryson Bldg.

FOR EXCHANGE—$10,000, LOT 165x165 WITH 14 cottages, well rented, will take beach property or a good ranch up to $15,000, balance can be paid to suit at 6 per cent. BEN WHITE, 204 Bryson Bldg. 19

FOR EXCHANGE—5 ACRES IN THE hills between here and Hollywood, value $5000, to trade for a home southwest and will assume $2000. BEN WHITE, 204 Bryson Bldg.

FOR EXCHANGE—FIRST-CLASS PITTSburgh, Pa. income property, for Los Angeles, Cal. property. Address A. J. PENTECOST, 3904 Perrysville ave., north side, Pittsburgh, Pa.

FOR EXCHANGE—1400 ACRES FINE LAND, Sharp Co., Arkansas; mostly heavily timbered; price $14,000; good title; may assume. Small mortgage. BEN WHITE, 204 Bryson Blk.

FOR EXCHANGE—A FREE AND CLEAR lot in this city, value $1000, in exchange for a good grocery at Redondo Beach. Inquire by owner at plunge grocery store. MR. STRETAG.

FOR EXCHANGE—$130,000, FINE BUSINESS block in Minneapolis, free of encumbrance; want large tract of land suitable for eucalyptus growing. BEN WHITE, 204 Bryson Bldg. 19

FOR EXCHANGE—$25,000, WELL LOCATED business lot, 50x250 on American ave., Long Beach, to trade for first class orange grove. BEN WHITE, 204 Bryson Bldg. 19

FOR EXCHANGE—TEN ACRES FERTILE land near city, for one or two lots, west or southwest. C. A. STICE, 405 Citizens' Nat'l Bank Bldg. 19

FOR EXCHANGE—429 W. 42ND ST., 5 ROOM modern cottage and lot, will exchange equity of $900 for a lot or merchandise or auto. DENNIS, P. O. box 252. 19

FOR EXCHANGE—ALFALFA RANCH FOR an apartment house, rooming house for real estate, city or country. STAR REALTY, exchange or terms.

FOR EXCHANGE—NICE LOT ON MAIN ST. near 28th, worth $30,000, for income property or houses, southwest. BEN WHITE, 204 Bryson Bldg. 19

FOR EXCHANGE—60 ACRES WELL LOcated 4½ miles from Castroville, Monterey county, want Southern California. BEN WHITE, 204 Bryson Bldg. 19

FOR EXCHANGE—$35,000, NICE 950 ACRE ranch, fine for oranges, water developed, this land would easily sell at $300 per acre. BEN WHITE, 204 Bryson Bldg. 19

FOR EXCHANGE—$10,000, WELL LOCATED business lot on East Main st. to trade for houses in other parts of the city. BEN WHITE, 204 Bryson Bldg. 19

FOR EXCHANGE—45 ACRES OF FINE ALfalfa and bret land near Downey; want Covina or San Gabriel Valley. Address JEROME REYNOLDS, Covina, Cal. 19

FOR EXCHANGE—WANTED—REAL ESTate, in Dallas, Texas, will give property here with cash. GOLDFLAM & CO., 254 S. Broadway, rooms 1 and 2. 19

FOR EXCHANGE—6-ROOM BUNGALOW; large lot, lawn, flowers; equity $1000, for clear lot. R. D. LIST, 1021 Central Bldg. F1383. 24

FOR EXCHANGE—$250,000, WELL LOCATed beach property and 1000 large cattle or grain ranch. BEN WHITE, 204 Bryson Bldg. 19

FOR EXCHANGE—BEN WHITE WILL EXchange your property, 204 BRYSON BLDG., Second and Spring. Member L. A. R.B.

FOR EXCHANGE—LEASH & SON WILL exchange your property; large list, both city and country. 314-315 Severance Bldg.

FOR EXCHANGE—10-ACRE RANCH, JUST outside city limits, for house or building lot. L. B. FRENCH, 204 Union Trust Bldg.

FOR EXCHANGE—OR TO SELL, TRY REALTY EXCHANGE CO., 1000 S. Broad-

FOR EXCHANGE—
Real Estate.

FOR EXCHANGE—FOR CLEAR CITY OR COUNTRY PROPERTY,
TWENTY ACRES near corner
ALAMEDA and WASHINGTON STS.
IN HEART OF
NEW INDUSTRIAL CENTER.
SOU. PAC. and PAC. ELEC. SWITCHES.
SURROUNDED BY LARGE MFG. CONCERNS. LAND WATER BEARING.
CASH VALUE $85,000.
Address L, box 128, TIMES OFFICE. 22

FOR EXCHANGE—$25,000, CLEAR; 100 FT., close N. Hill st. Take larger and assume here or country, or several smaller pieces and mortgage back.

$8375—Clear, 42½ acres, Baldwin Park; want equity improved or clear lots.

$14,000—Mortgage $9000, handsome business corner, W. Second st.; want cottages, house or acreage, for equity of $11,000.

May include all in one deal.
C. W. NICKLIN, 224 Citizens' National Bank Bldg. Home A2139, Main 5013. 23

FOR EXCHANGE—MODERN, CLEAR, NEW 4 room house, large screen porch, lawn, flowers, street work done, fine stable, barn, chicken corral, 40x135; Central ave. and 28th st., $2500, $1000 cash, balance monthly; income $20; or will take $1000 cash and lot or auto. 1061 E. 28TH ST. B3026.

FOR EXCHANGE — SIX ROOM HOUSE, west side, large lot, land, barn, etc.; price $3500; mortgage $1925; equity $2017; to trade for free and clear lots in city or diamonds at cash value, or acreage close in. What have you reliable and worthy of notice in that line? See PHOENIX, 208 Grant Bldg. 21

FOR EXCHANGE—IF YOU WANT TO BUY or SELL anything, we are the people you are looking for. We have clients who are looking for bargains. Property of all kinds for exchange. Money to loan. WILLIAMS LAND & LOAN CO., 618-620 Grant Bldg. Both Phones, Main 2831; Home A2982.

FOR EXCHANGE—100 FEET FRONTAGE ON Pasadena ave., improved with five stores now in course of construction. Price $18,000, mortgage $7000. Want clear property for equity or might assume on good residence or orange grove. Address N, box 191, TIMES OFFICE. 21

FOR EXCHANGE—WILL BUY PROPERTY all over on which you cannot make your payments; also buy and exchange mortgages anywhere and everywhere. We have plenty of money on hand and make quick deals. See GOLDFLAM & CO., 254 S. Broadway. •

FOR EXCHANGE—NICE LOT 45x145 WITH 5 room house on Los Angeles st., close in, $12,500; will take good residence southwest side worth $7000, and balance can be easily arranged. BEN WHITE, 204 Bryson Bldg. 19

FOR EXCHANGE—$25,000, MODERN HOME on W. 28th st., will take good property up to $10,000 or $12,000, in the country and the balance can be easily arranged. BEN WHITE, 204 Bryson Bldg. 19

FOR EXCHANGE—4-ROOM HOUSE AT Azusa, 10 acres at Corona and 10 acres at Santa Paula; value $9000, and all clear, or will trade part and assume. R. D. LIST, 1021 Central Bldg. F1383. 24

FOR EXCHANGE—24 ROOM WELL LOcated apartment house within 3 blocks of the Arcade depot, $14,000, mortgage $6000; will trade the equity for lots or a good ranch. BEN WHITE, 204 Bryson Bldg. 19

FOR EXCHANGE—
I make a specialty of exchanging real estate, particularly California for eastern.
C. W. CONWAY,
Member L. A. Realty Board. 204-5 Bryson Bldg.

FOR EXCHANGE—CITY OR COUNTRY, J. J. PHELPS, 225 H. W. Hellman Bldg.

FOR EXCHANGE—CAN MATCH ANYTHING. C. M. BUCK, 313 W. 3rd. Main 280, A2284.

FOR SALE—
Miscellaneous.

FOR SALE — TIMES COOK BOOK NO. 2 ready today, and until the edition is exhausted, is placed on sale the largest, most elaborate and comprehensive cook book of the series issued by The Times.

The 2115 recipes for hot Spanish and Mexican dishes and the hygienic department are big features of the publication. The recipes, brought out by The Times Prize Cooking Contest, are generally from Southern California housewives and noted chefs. Price 25c; by mail 5c additional. Address THE TIMES, Los Angeles.

FOR SALE—10,000 SECOND HAND BRICKS, $2.50 per thousand; 20 second hand doors, $1 each, and less; 30 window sash; 4 and 2 inch soil pipe and gas pipes and water pipes all sizes; must be sold today. Call S.W. corner 4th and Glass st. Phone Boyle 1225. Take green Boyle Heights car. 19

FOR SALE—
DESKS FOR LESS.
DESKS FOR LESS.
Office furniture is our specialty. Don't buy before seeing our stock. L. A. DESK EXCHANGE, 105 N. Bdwy., opposite The Times.

FOR SALE—SQUARE PIANOS.
Why rent a piano when you can buy an 8-octave square for $5 cash and payments of $3 each for a few months? We have real bargains in square pianos. See them.
GEO. J. BIRKEL CO., 346-347 S. Spring st. 24

FOR SALE—TIMES BRANCH OFFICE, 531-533 S. Spring st. Advertisements and subscriptions left at the new Spring st. office of The Times will receive careful attention as at the main office. Competent clerks in attendance.

FOR SALE — NEW AND SECOND-HAND billiard and pool tables, bar fixtures of all kinds; easy payments. Send for catalogue.
THE BRUNSWICK - BALKE - COLLANDER CO., 321 E. Third st.

FOR SALE—DRAIN BOARDS UP TO 24 inches wide, cut to length, surfaced and sawed ready for use, sold only at our yards.
BUILDERS' SUPPLY CO., 129 San Fernando st. 2643 Andrew st.

FOR SALE—1 HERRING HALL MARVIN safe, 5 ft. high, fireproof and in perfect condition; also 1 safe, 3½ ft. high, either one at a decided bargain. SANBORN, VAIL & CO., 454 S. Broadway. 22

FOR SALE—WHO WANTS A NICE RUBber tired ½ H.P. motor, the WANT A AD cost $125, at a snap price. See me evenings or Sunday. M. H. CARPENTER, 225 Winston. 19

FOR SALE — CHEAP FUEL, GOOD AS wood, apricot pit shells, burns clean and free from soot, ¼ ton, delivered. 'PHONE SOUTH 1708. 24

FOR SALE—CHEAP; A NEWLY RIGGED 3 H.P. Auxiliary Yawl, complete inventory, perfect condition. Inquire at once. Address M, box 24, TIMES OFFICE. 19

FOR SALE—CHEAP, TWO FIRST CLASS tickets to Kansas City; man and wagon. We wish to return over other route and later. Address 512 GRANDVIEW ST., city. 19

FOR SALE—BARGAINS IN SAFES AND vault doors. THE CHENEY-WEST COMPANY, 218-18 S. Los Angeles st. A6661, Main 3052.

FOR SALE—FINE LOT OF OLD PORCElain, silver, laces and collection of coins and medals. 949 W. WASHINGTON ST., near Figueroa.

FOR SALE—PIANO.
Large cabinet grand piano. No reasonable offer refused; must be sold. Cannot describe piano; almost new. 1322A W. 12TH ST. 24

FOR SALE—HOKUSAIS "MANG-WA" ART prints, Bing's artistic Japan, mythological Japan of deities. Condition perfect. Bargain. Address K, box 154, TIMES OFFICE. 20

FOR SALE—PURE MILK; THE CLEANEST milk in the city, delivered to your home direct from the ranch. Phones SOUTH 545, 21761.

FOR SALE—10-FT. AERMOTOR WINDMILL, price $27; 10-ft. Samson, $25; also complete outfits. DEMMETT, 120 NORTH MAIN ST. 20

FOR SALE — FOUR 2-HORSE FRESNOS, cheap. Call at grading camp, ALVARADO AND SANTA CRUZ STS. 19

FOR SALE—OR RENT, NEW INVALID wheel chairs, batteries, vibrators, etc. PROFESSIONAL SUPPLY, 415 West Fifth. 28

FOR SALE—17 CAFE TABLES AND chairs, one display case and dish sink. PHONE B5066. 19

FOR SALE—PIANO, MY $500 KURTZMANN piano, will be sold at a snap. Call and see it. 1020 ORANGE ST. 24

FOR SALE—PIANO, FINE FRENCH WALnut-mahogany piano at a sacrifice price. 923½ S. BROADWAY.

FOR SALE—TWO BICYCLES, ONE $6, ANother $12, in good running order. Call at 1262 SOUTH FIGUEROA ST. 20

FOR SALE—$65 DROP-HEAD SINGER MAchine, golden oak, latest, nearly new, $28. 2109 DOWNEY AVE. House. 19

FOR SALE — YOST TYPEWRITER, GOOD condition, very cheap. THOMPSON, 429 Germain Bldg. 19

FOR SALE—6 HOLE QUICK MEAL GAS range, with water back. 223 MANHATTAN PLACE. West 3464.

FOR SALE—ELECTRIC COFFEE MILL AND platform scale. ANDERSON, 213 N. Main.

FOR SALE—WINTER HAT AND AN EVENing coat. 815 W. 6TH ST. Phone F2467.

FOR SALE—LADIES' AND GENTLEMEN'S ticket East, dirt cheap, 927 S. GRAND AVE. 24

FOR SALE—NORFOLK PINES, SIX FEET, strong, healthy; $5 each. 2927 LA SALLE.

FOR SALE—CHEAP LADY'S TICKET TO Denver. Phone for particulars. F2852. 19

FOR SALE—FIREPROOF SAFE, CHEAP. ANDERSON, 213 N. Main st.

FOR SALE—
Furniture.

FOR SALE—FURNITURE OF FOUR-ROOM cottage, only $65; rent $10. 833 SAN JULIAN. 19

FOR SALE — FURNITURE OF 4-ROOM flat, 1222 SANTEE ST. B4388. 21

FOR SALE—FURNITURE OF 3 ROOMS, cheap, 1011½ SAN JULIAN. 19

FOR SALE—FURNITURE OF 4-ROOM

FOR SALE—
Furniture.

FOR SALE—
SKEELS BROS., F7015.
SKEELS BROS., Main 3042.
Iron bed, spg., and mattress, delivered, $4.00. Dressers all styles as low as $4.50.
OIL HEATERS AND WOOD HEATERS.
Gas ranges all makes, set up, $6 to $18.
Cook stoves and steel ranges, $4 to $20.
2ND-HAND ROLL-TOP DESKS CHEAP.
Showcases, counters, electric fixtures, money-drawers, computing scales, cheese knives, cash registers, large ice-boxes, coffee urns, etc., stools, restaurant dishes, hotel ranges. In household line we handle an immense variety of carpets, dressers and odd pieces. EXCHANGES AND TRADES A SPECIALTY.
We stand ready to buy from $1 to $2000 worth of furniture and pay the spot cash.
RENT INVALID CHAIRS $2.50 A MONTH.
SKEELS BROS., 311 S. Main. 20

FOR SALE—ON TIME PAYMENTS, FURniture, stoves, carpets, rugs and household goods. Also roll and flat-top desks. We will furnish your home or office complete. You can get as little as you want or as much as you want. OVERELL'S, 706, 702, 704, 706 and 708 S. Main st. THE BIG STORE.

FOR SALE — FURNITURE, CARPETS, stoves and household goods, cash or on easy payments, if you need one piece or a house full, we will save you 1-3, old furniture taken in exchange for new. Largest dealers in the West. COLYER'S, 320-11 S. Main st. 'Phone F2171, Main 1147.

FOR SALE—AT A BARGAIN, FURNITURE of 4-room house, well furnished; furniture nearly new; moquet and body brussels rugs; low rent; possession given immediately. Inquire No. 517 W. PICO ST. 21

FOR SALE — WE RENT OFFICE DESKS and chairs, etc., and give option to apply rent on purchase at low prices. L. A. DESK EXCHANGE, 105 N. Broadway. Tel. A2565, Main 2705.

FOR SALE — FURNITURE OF 8-ROOM house; rent $18 four rooms pays rent; can be bought for $175, if sold by Monday. 19 E. FOURTH ST.

FOR SALE—WE ARE CLOSING OUT THE largest stock of new and second-hand furniture in the city at lowest prices. COLOAN'S, 316-318 S. Main.

FOR SALE—FURNITURE OF NINE-ROOM house; porcelain bath, east front, 4 blocks from Broadway, near First. Phone Main 5360, 305 S. BUNKER HILL.

FOR SALE—MATTRESSES AND COUCHES, our own make; bargains in wardrobe couches; also iron beds. 709 W. SEVENTH.

FOR SALE — LARGE ASSORTMENT OF new and second-hand goods; lowest prices. JAMES COLGAN & CO., 713-15 S. Spring st.

FOR SALE — FURNITURE, LOWEST CASH prices. AUCHMOODY'S, 121 E. 6th.

FOR SALE—FURNISHED FLAT, SEVEN rooms, modern. 814 S. CRAND. 19

BUSINESS CHANCES—
Miscellaneous.

EXPERIENCED BUILDER WOULD LIKE to meet party with capital to start business, building and selling bungalows. Investment secured against loss. Address L, box 227, TIMES BRANCH OFFICE.

FOR SALE—AT SACRIFICE, ESTABLISHED delicatessen and restaurant business doing $600 to $700 a month, at 1412 WEST PICO. Obliged to leave city, so will accept any half-way reasonable offer.

IF YOU WANT TO BUY A GROCERY, bakery, delicatessen or meat market, see the RETAIL GROCERS' ASSOCIATION first. W. H. MINSHULL, manager, 235½ S. Broadway, room 203. 34

DRUG STORE FOR SALE UNDER VALUE
In town of 2000; good opportunity; proprietor has other business he must attend to. Address S. W. MORIN, 346 Columbia Trust Bldg., 313 W. 3rd st. 19

FOR SALE — A GOOD HARDWARE, TINning and plumbing business in a good town in Southern California. At invoice about $3000. Must have $2500 cash. Address N, box 30, TIMES OFFICE. 19

$25 starts you on established laundry route, commissions $17 per week; includes horse and wagon; business increasing. For further information see MGR. Hygienic Laundry, 16th and Central. 19

FOR SALE—LUNCH COUNTER AND RESTAURANT in the factory district, of the best business; 3 years' lease, rent $15; 6 rooms; come and see it. Take Yellow Garvanza car to 279 N. AVE. 26. 20

$225 BUYS HALF INTEREST IN OLD ESTABLISHED light manufacturing business which will clear you $30 week; only business of this kind in city. Call 206½ S. BROADWAY, room 2. 20

FOR SALE—CLEANING AND DYE WORKS. Experience not necessary. Good lease, cheap rent. Have to sell at once, because of sickness. Address N, box 58, TIMES OFFICE. 20

FOR SALE—GROCERY STORE, CASH BUSiness, good location; cheap rent; if will pay you to call us up. Both 'PHONES, SOUTH 2117, HOME 22258. 20

BIG BARGAIN, 22 ROOM HOUSE, CLOSE in, $750, furniture nearly new, neat and clean, all rooms rented. Call SPOKANE REALTY CO., 5th and Main. 19

BEST - PAYING RESTAURANT FOR amount invested in this city; fine location; for sale at a sacrifice, if taken at once. Call 809 W. THIRD ST. 20

FOR SALE—DRUG STORE, DAILY SALES $32; not registered and have other business; will discount; invoice for quick sale. Address box 158, TIMES OFFICE. 19

3 ROOM COTTAGE FURNISHED, AND grocery connected, stock, fixtures, all for $700; rent $20, corner, this bears inspection. SPOKANE REALTY CO., 5th and Main. 19

WE WILL MOVE YOUR FURNITURE cheap by contract, satisfaction guaranteed. PICO FURNITURE MOVING CO., Phones West 1464, E4108.

FOR SALE — GROCERY, ESTABLISHED trade, fine location, at a bargain for cash or invoice; other business must sell. Apply 1000 TEMPLE ST.

GOOD BUSINESSMAN WOULD LIKE TO invest $1000 to $5000 in any good business; full particulars. Address O, box 13, TIMES OFFICE. 19

YOUNG MAN WOULD LIKE TO INVEST some money in any good business which stands investigation; willing to work. Address O, box 9, TIMES OFFICE. 20

FINE LITTLE CIGAR STAND, CLOSE IN, $425 if sold at once, can't be beat. Cheap rent, good long lease. SPOKANE REALTY CO., 324 Main.

FOR SALE — A SEVEN TABLE POOL room, long lease and cheap rent; easy terms; a bargain. Apply 122 N. MAIN ST., 1 to 4 daily. 20

FOR SALE—BICYCLE SHOP, LARGE STOCK of new and second-hand; good location; low rent. HOME 5809. 842 S. Spring. 19

FOR SALE—$2000; DRY GOODS, FINE LOcation, best branch city in Southern California. Address M, box 20, TIMES OFFICE. 19

⅓ INTEREST IN AN ESTABLISHED AND paying manufacturing business, $800 cash required. Address L, box 169, TIMES OFFICE. 19

FOR SALE—CORNER GROCERY STORE, cash business, good location, close in, cheap rent; do not miss this. Phone MAIN 8097. 20

FOR SALE—PHOTOGRAPH STUDIO, WILL sell building or building and outfit; good opening. Address P.O. BOX 24, Fullerton, Cal. 19

FOR SALE—RESTAURANT, NET PROFITS over $200 per month; suitable for man and wife. Price $700. Call 1824 S. MAIN ST. 19

STATIONERY, NOTIONS AND CONFECtionery store for sale cheap for cash. For particulars ring 'PHONE D1064. 19

BUSINESS MEN BE WISE; ANY OLD hats cleaned and blocked like new, by experts, 50c up. FACTORY, 114 S. Broadway. •

FOR SALE—ELEGANT NEW APARTment house, 527 ALVARADO STREET. Phone E2190. 22

PROMOTER WITH MONEY AND EQUIPment will finance a good invention. PROMOTER, box 92, TIMES OFFICE.

FOR SALE—MEAT ROUTE; WAGON, horse, harness. Apply 228 S. EASTLAKE AVE. 19

WATCHES CLEANED, 50C TO $1. MAIN spring, 50c to $1. Work guaranteed. 649 S. MAIN. 20

GOOD LIGHT MANUFACTURING PLANT for sale or exchange. L. N. TIEL, 1941 Loveland ave. 19

FOR SALE—RESTAURANT; $800; FINE business; good location. Call 419 BRYSON BLDG. 19

WANTED—TO BUY, A 5-CENT MOVING picture show house; send full particulars. Address O, box 16, TIMES OFFICE. 19

FOR SALE—FRUIT AND CIGAR STORE, $250; making over $100 per month. Call 419 BRYSON BLDG. 19

FOR SALE—TOILET PARLORS IN A WELLknown family hotel in a suburb. Inquire PHONE A7228.

FOR SALE—A DELICATESSEN, HALF INterest or all, make offer; trade or cash. Phone BROADWAY 4921. 20

FOR SALE—GOOD PAYING RESTAURANT. Good location. Low rent. $350. See manager, ROOM 8, 316 S. Broadway. 19

FOR SALE—OR EXCHANGE, FOR REAL estate, fine bakery. Address N, box 20, TIMES OFFICE.

FOR SALE—A GOOD BREAD ROUTE, AT 520 NORMANDIE ST. Call at 10.30 Monday. 19

FOR SALE—RESTAURANT; BEST LOCAtion in city; cheap if taken at once. 446 S. BROADWAY. 19

FOR SALE — LAUNDRY ROUTE, GOOD horse, wagon and harness. Investigate. Inquire 314 E. EIGHTH.

FOR SALE — JAPANESE RESTAURANT, 837 MAPLE AVE. Fine business. $120 cash.

FOR SALE—FURNITURE OF STORE; WILL take some trade. 429 CENTRAL AVE.

FOR SALE — GENERAL MERCHANDISE, sales $50 per day. Phone BOYLE 8030. 19

FOR SALE—SHOE REPAIRING SHOP, 618

BUSINES

Classified Liners.

STOCKS AND BONDS—
And Mortgages.

Up to $10,000 ... to invest a large or small ... you desire ... offer you an interest in the Cal. ... Ranch Co., whose business ... Alfalfa-Dairying-Ranch Co., whose business ... already in active operation. I know of no ... other to be offered for immediate dividends, ... safe, and which promises such ... increased future dividends. These ad- ... purpose of extend- ... highly indorsed by ... and others who have invested with ... the last 15 days. I invite all my old ... to make investments in ... for whom I have made investments in ... and all others who may desire to ... the matter, with the view of in- ... to call on me within the next 30 ... have something exceedingly desir- ... offer, a safe and very profitable place ... money in large or small sums. ... F. WADSWORTH. ... 229 Douglas Bldg. ... Phones M. 922, A9174. 22

IF YOU WANT TO BUY STOCK IN THE Lower California Gold Dredging Co., or dis- ... good securities at current rates. Estab- ... 1888. E. A. McCONNELL & CO., 311 ... Douglas Bldg. 19

MONEY TO LOAN ON CITY AND COUN- ... improved property; 4½ to 10 per cent. on ... amounts; only good loans considered; prompt- ... see MR. SMITH, 7 S. BROADWAY. 19

MONEY TO LOAN ALL SALARIED PEOPLE— ... your name is security to us. ... transactions strictly confidential. ... CONTINENTAL LOAN CO., 312 Grosse Bldg., ... Broadway and Spring. Phone Main 4068. •

MONEY TO LOAN AT STANDARD ... $20,000 at interest on Los Angeles city and ... other approved property. CHARLES WITH- ... 600 CARRUTH, phone P1630, room 20, ... Bldg. 19

MONEY TO LOAN ON DIAMONDS, JEW- ... Liberal loans, lowest rates; every ... may be extended to our patrons. H. W. ... CO., 302 Lissner Bldg., 534 S. Spring. •

MONEY TO LOAN—WE HAVE MONEY TO LOAN ... amounts to suit at 7 and 8 per cent. net. ... E. B. VAN HORNE & CO., ... Main 962. 202-203 Grant Bldg. •

MONEY TO LOAN ON DIAMONDS, WATCH- ... Jewelry. We loan you more money, less ... rate, hold your goods longer than any one ... are issued. LEE BROS., 358 S. Main st. •

MONEY TO LOAN SALARIED PEOPLE ... without security; notes bought; loans on ... real estate, bonds and warrants. TRADERS' EX- ... CHANGE, 231 Bryson Bldg. Phone Main 6705. •

PRIVATE MONEY, 1 AND 2 PER CENT. ON ... FIRST OR COUNTRY REAL ESTATE. ... EICKHART & SON, MORTGAGE BROKERS, ... 6 W. FIRST ST., MAIN 1071, A1071. •

MONEY TO LOAN CO., ON CHATTELS, PIANOS, ... furniture, etc. Confidential. 635½ S. Spring. •

MONEY LOANED, CONTRACTS AND MORT- ... GAGES bought. A. M'CALL, 254 Bullard Bldg. •

MONEY TO LOAN—$500 AT 8 PER CENT. CLAY- ... POOL, 336 Security Bldg. 22

MONEY WANTED—
On Collaterals.

WANTED—$25,000 ON CLOSE-IN FIGUEROA ... street real estate, 100x165 feet. We can place ... a loan at 7½ per cent. and it is one of the ... closest in the market. BLACK BROS., 325 ... H. W. Hellman Bldg. (Note change of ad- ... dress.)

WANTED—$25,000 ON FOURTH ST. COR- ... ner, close to business district. This is an ... extra choice loan, which we can place at 7 ... per cent. net. BLACK BROS., 325-329 H. W. ... Hellman Bldg. (Note change of address.)

WANTED—MONEY. ... IN PLACING YOUR MONEY ... IN MORTGAGE LOANS OR ... PURCHASES OF MORTGAGES ... SECURE THE SERVICES OF THE ... REPUTABLE AND EXPERIENCED ... OF LONG STANDING ... WITHOUT COST. ... WRIGHT & CALLENDER COMPANY, ... 239 S. Hill st. ... Wright & Callender Bldg. 22

WANTED—$500 TO $20,000 STREET IM- ... PROVEMENTS bonds, asphalt paving, Grant ... Bldg., Pasadena, East Main, Jefferson and Ter- ... race. Plans, specifications and estimates ... for sewer and ordinary street work. Also ... bonds; big discount, so bonds will get 5 per ... cent. basis. ... MATTHEWS & MATTHEWS, ... The Leading Street Bond Brokers, ... 334 Douglas Bldg., corner Third and Spring. ...

WANTED—$2000. ... Here's a loan in a thousand. ... Not many like it. Act quickly. ... $2000 wanted on residence property easily ... worth double. Interest 7 per cent. for 3 ... years, payable quarterly. ... Phone A1790. WATSON, 325 L. A. Trust Bldg. ...

WANTED—IF YOU HAVE MONEY TO LOAN ... apply to the Trust Department of the Co- ... lumbia Trust Company. ... We use the same care to make loans for our ... clients as in making loans of our own ... funds. ... COLUMBIA TRUST CO., 311 W. Third st. ...

WANTED—$1,000,000 IN SUMS OF $500 TO ... $250,000, on choice Los Angeles city and ... suburban residence and ranch property; ... security absolute; interest rates from 6 ... per cent. to 10 per cent.; only. CHARLES ... H. JONES, 325 CARRUTH, room 250. Co- ... lumbia Bldg. Phone P1626. ...

WANTED—MONEY. ... $1000, $1500, $2000, 2 YEARS 8 PER ... CENT; also 4 acres improved land at Bur- ... bank; on 4 acres improved house, barn, ... chicken ranch, pumping plant; ... Beach; ... $2000, ... $2500. ... AMBROSE L. HAMELL CO., ... 536-37 Douglas Bldg. ...

WANTED—$5,000 OR $45,000 AT 6 PER ... CENT. on inside Berkeley and Oakland ... property worth double. Come up and see ... me; security and make your own loan. Ad- ... dress for particulars P.O. BOX 97, Alameda. ...

WANTED—$2500 FOR 1 YEAR; 8 PER ... CENT. interest, payable quarterly, secured by ... first mortgage on choice piece of close-in ... improved property, valued at $7500; title ... perfect. BLACK BROS., 325-329 H. W. Hellman Bldg. ...

WANTED—LOAN $25,000 ON $50,000 SECUR- ... ITY; will give $2000 in clear business property ... if you have money come. Will deal with you ... only. Address J. box 28. ...

WANTED—WE CAN PLACE PRIVATE ... funds on gilt-edge property; our own ad- ... vertisement made on every application; ... fair and service guaranteed. See MR. GAGE, ... F. W. PALMER, 402 Fay Bldg. ...

WANTED—$1500, $2000, $4000, $6500, $10,000 ... to loan on fine residences to be built on ... Wilshire boulevard district, first class loans ... only. R. J. ANDERSON, 616 Central Bldg. ...

WANTED—MONEY. ... IN PLACING YOUR MONEY ... IN MORTGAGE LOANS OR ... PURCHASES OF MORTGAGES ... SECURE THE SERVICES OF THE ... REPUTABLE AND EXPERIENCED ... OF LONG STANDING ... WITHOUT COST. ... WRIGHT & CALLENDER COMPANY, ... 239 S. Hill st. ... Wright & Callender Bldg. 22

WANTED—$500 TO $20,000 STREET IM- ... PROVEMENTS bonds, asphalt paving, Grant ... Bldg., Pasadena, East Main, Jefferson and Ter- ... race. Plans, specifications and estimates ... for sewer and ordinary street work. Also ... bonds; big discount, so bonds will get 5 per ... cent. basis. ... MATTHEWS & MATTHEWS, ... The Leading Street Bond Brokers, ... 334 Douglas Bldg., corner Third and Spring. ...

WANTED—$2000. ... Here's a loan in a thousand. ... Not many like it. Act quickly. ... $2000 wanted on residence property easily ... worth double. Interest 7 per cent. for 3 ... years, payable quarterly. ... Phone A1790. WATSON, 325 L. A. Trust Bldg. ...

WANTED—IF YOU HAVE MONEY TO LOAN ... apply to the Trust Department of the Co- ... lumbia Trust Company. ... We use the same care to make loans for our own ... clients as in making loans of our own ... funds. ... COLUMBIA TRUST CO., 311 W. Third st. ...

WANTED—$1,000,000 IN SUMS OF $500 TO ... $250,000, on choice Los Angeles city and ... suburban residence and ranch property; ... security absolute; interest rates from 6 ... per cent. to 10 per cent.; only. CHARLES ... H. JONES, 325 CARRUTH, room 250. Co- ... lumbia Bldg. Phone P1626. ...

WANTED—MONEY. ... $1000, $1500, $2000, 2 YEARS 8 PER ... CENT; also 4 acres improved land at Bur- ... bank; on 4 acres improved house, barn, ... chicken ranch, pumping plant; ... Beach; ... $2000, ... $2500. ... AMBROSE L. HAMELL CO., ... 536-37 Douglas Bldg. ...

WANTED—$5,000 OR $45,000 AT 6 PER ... CENT. on inside Berkeley and Oakland ... property worth double. Come up and see ... me; security and make your own loan. Ad- ... dress for particulars P.O. BOX 97, Alameda. ...

WANTED—$2500 FOR 1 YEAR; 8 PER ... CENT. interest, payable quarterly, secured by ... first mortgage on choice piece of close-in ... improved property, valued at $7500; title ... perfect. BLACK BROS., 325-329 H. W. Hellman Bldg. ...

WANTED—LOAN $25,000 ON $50,000 SECUR- ... ITY; will give $2000 in clear business property ... if you have money come. Will deal with you ... only. Address J. box 28. ...

WANTED—WE CAN PLACE PRIVATE ... funds on gilt-edge property; our own ad- ... vertisement made on every application; ... fair and service guaranteed. See MR. GAGE, ... F. W. PALMER, 402 Fay Bldg. ...

WANTED—$1500, $2000, $4000, $6500, $10,000 ... to loan on fine residences to be built on ... Wilshire boulevard district, first class loans ... only. R. J. ANDERSON, 616 Central Bldg. ...

MONEY WANTED—
On Collaterals.

WANTED—$25,000 ON CLOSE-IN FIGUEROA ... street real estate, 100x165 feet. We can place ... a loan at 7½ per cent. and it is one of the ... closest in the market. BLACK BROS., 325 ... H. W. Hellman Bldg. (Note change of ad- ... dress.)

WANTED—$25,000 ON FOURTH ST. COR- ... ner, close to business district. This is an ... extra choice loan, which we can place at 7 ... per cent. net. BLACK BROS., 325-329 H. W. ... Hellman Bldg. (Note change of address.)

LIVE STOCK FOR SALE—
Horses, Cattle, Mules, Etc.

FOR SALE— ... THREE BIG SALES ... EACH WEEK ... OF HORSES, BUGGIES, WAGONS AND ... HARNESS, ... AT ABOTT STABLES, ... 325 SOUTH LOS ANGELES ST. ... J. S. SNOWDEN, PROP. ... EVERY TUESDAY, THURSDAY AND SAT- ... URDAY AT 10 O'CLOCK. ... ALL HORSES GUARANTEED AS REPRE- ... SENTED. ... E. WATKINS, AUCTIONEER.

FOR SALE—JUST RECEIVED TWO CAR- ... LOADS OF FIRST-CLASS YOUNG HEAVY ... MULES; IF YOU ARE LOOKING FOR ... SOMETHING GOOD LOOK THESE OVER ... BEFORE BUYING AS THEY ARE A ... HEALTHY, NICE BUNCH. HOFFMAN & ... CHASE, 737-739 SAN PEDRO ST. 19

FOR SALE—10 HEAD OF ALL PURPOSE ... horses and mares, ranch, laundry, delivery, ... and driving horses, also good 3½-in. wagon; ... one Babcock buggy, three sets of harness; ... one almost new; $400 full leather top Stan- ... hope phaeton, will take $125. 336 E. EIGHTH ST. Phone Broadway 2736. 20

FOR SALE— ... MULES. ... JUST ARRIVED TWO CARLOADS GOOD ... AI WORK MULES AND HORSES, TWENTY ... HEAD CHUNKY FRESNO MULES, FIF- ... TEEN HEAD 1000 TO 1250 POUNDS; TEN ... HEAD CHUNKY HORSES; PRICES RIGHT. ... 548 SAN PEDRO ST. L. L. BRICKER. 19

FOR SALE—1 CARLOAD OF HORSES AND ... mules, horses weighing from 1000 to 1300 ... pounds, each 4 to 7 years old; mules weigh- ... ing from 1000 to 1200, 4 to 8 years old; the ... best that ever came to Los Angeles. Call ... and see them at feed yard, 1217 MISSION ... ROAD, opposite County Hospital. ...

FOR SALE—HANDSOME HORSE; SOUND, ... kind and safe for lady; equally good in car- ... riage or saddle. Age 5 years, weight 1050; ... also Stanhope buggy and harness. Call 702 ... TRUST BLDG., 2nd and Spring sts. Phone ... 21221. •

FOR SALE—ONE OF THE FINEST ROAD ... and matinee horses in Los Angeles, sound, ... gentle, fearless, stands with wells; has paced ... quarters in 30 seconds, won cup 2.15, also ... runabout, harness, outfit, cost $1227, will sell ... for $600. MAIN 1175. 19

FOR SALE—HORSE, WEIGHT 1200 LBS., ... 7 years old. Call at 1305 W. 35TH PLACE. 20

LIVE STOCK FOR SALE—
Poultry, Birds, Dogs, Etc.

FOR SALE—PULLETS, LEGHORNS; ABOUT ... 50 White, 100 Brown, 4½ months old, $7.50 ... dozen; 6 months, $10.50; hens, fine Brown ... Leghorns, just over moult, $7.50 up; 12 pul- ... lets, Orpingtons, about ready to lay, ... little off in color, $10.50 dozen; 6 Barred ... Rocks, etc. KLONINGER BROS. CO., 845 ... S. Spring. 18

FOR SALE—CHEAP, TO ANY ONE GIV- ... ing them a good home, five very fine thor- ... oughbred fox and bull terrier puppies, 10 ... weeks old. Care GARAGE, 607 W. 7th st. ...

FOR SALE—A SCOTCH COLLIE 1 YEAR ... old; prize winner; sable and white. Phone ... H9598. ...

FOR SALE—30 LAYING HENS AND ONE ... cockerel. PHONE 21171. 19

FOR SALE—GOOD YOUNG BIRD DOG. ... HUNTER, 1421 Constance st. 20

LIVE STOCK WANTED—
Of Various Kinds.

WANTED— ... Horses to break and care for by placing your ... stock in my hands you can feel confident they ... will receive the best of handling, care and ... attention. I have handled all classes of horses ... for many years and have had the experience ... and know the manner in which they should be ... cared for properly. I make a specialty of ex- ... ercising and breaking high-class harness ... horses; large stalls and good corrals, rigs and ... harness furnished. ... HICKS STABLE, corner Menlo and 29th st. ... Telephone A1915, Main 1872. 21

WANTED—I WILL BUY YOUR HORSES ... and mules if you are ready to sell. Come ... and see me or telephone Main 5616. Call Mon- ... day. PERRY LOWE, 238-239 Aliso st. 19

WANTED—TO BUY A TEAM OF HORSES ... about 1200 lbs., suitable for ranch, no fancy ... price paid. 413 PACIFIC ELECTRIC BLDG. ... Phone P1351. 19

WANTED—TO BUY DRIVING HORSE, ... harness and buggy. Call room 624, CITI- ... ZENS NAT. BANK BLDG. 21

MINING—

RELIABLE ASSAYER AND EDUCATED ... metallurgist with many years practical ex- ... perience, wants position with small salary or ... shares of proceeds. P. O. BOX 1286, city. 20

ASSAYERS, CHEMISTS, METALLURGISTS, ... PACIFIC ORE TESTING WORKS, Phone ... A5420, 3426 San Fernando st. ...

HIGH GRADE ASBESTOS PROPOSITION. ... Six claims, two to four foot vein. Samples ... at 1926 SANTEE ST. 19

BAVERSTOCK & STAPLES, CHEMISTS ... and Assayers, 223 W. FIRST ST. Both Phones. •

IRVING & CO., GOLD REFINERS AND AS- ... sayers. Cash for bullion. 128 N. MAIN ST. •

ACME ASSAY OFFICE, 1215½ S. BDWAY. ... Gold, 75c; gold-silver-copper, $1.25. •

WADE & WADE, ASSAYERS, CHEMISTS, ... 216 E. First st. Established 1887. •

ASSAYING—

I TEACH PRACTICAL ASSAYING, CYAN- ... iding, etc. 1215½ S. BROADWAY, room 1. •

IRVING & CO., GOLD REFINERS AND AS- ... sayers; cash for bullion. 128 N. MAIN ST. •

ACME ASSAY OFFICE, 1215½ S. BDWAY. ... Gold 75c; gold-silver-copper, $1.25. •

OIL PROPERTY—

WANTED—A PARTY WITH FROM $800 TO ... $1600 to take an interest in an oil pro- ... ducing property. Funds to be used in de- ... velopment work on proven ground. Moderate ... capitalization, good profits assumed. Address ... N. box 125, TIMES OFFICE. 21

OIL LANDS BOUGHT AND SOLD, EITHER ... in their undeveloped state or those that ... have become producing properties. WM. E. ... SAVAGE, office room 732 Herman W. Hell- ... man Bldg., Los Angeles, Cal. •

WANTED—PARTY TO INVEST IN A GOOD ... oil producing and manufacturing proposi- ... tion, can double money in 90 days on a $500 ... to $1500 investment now. For full information ... address N. box 140, TIMES OFFICE. 21

GOVERNMENT LANDS—
And Land Scrip.

$125 PAYS IT ALL. CALL IN AND LET ... us show you how to get 160 acres fine close- ... in agricultural or fruit land. Plenty of water. ... 423 CHAMBER OF COMMERCE. •

IF YOU "CAME FROM MISSOURI" COME ... and let us show you 160 acres good level ... government land for $100, water close. 425 ... HERMAN BLDG. 19

FOR CHOICE STATE SCHOOL LANDS, ... right on main lines of Salt Lake Railroad, ... with abundance of artesian water, see J. F. ... M'PHERSON, 423 Stimson Blk. •

PATENTS—
And Patent Agents.

BECKER & BLAKESLEE, (TRACY C. ... Becker-Raymond Ives Blakeslee.) Lawyers ... and Solicitors. Patents and copyrights se- ... cured and trade-marks registered in all ... countries. Litigation in all courts. 716-718 ... MASON OPERA HOUSE BLDG., 127 S. Broad- ... way, Los Angeles. Home Phone A7212. ...

WANTED—PATENTS BOUGHT, SOLD AND ... exchanged. "Money advanced." Other good ... propositions. See the firm that sells. 215 S. ... SPRING ST., room 12. 19

PATENT AND TRADEMARKS SOLICITING ... and litigation. TOWNSEND, LYON & ... HACKLEY, 504 Merchants' Trust Bldg., 207 S. ... Broadway. Home A8191, Main 9123. •

JAMES T. PARKELEW, ENGINEER AND ... Patent Attorney. Inventions designed, per- ... fected, patented. 728 CENTRAL BLDG. F5309. •

G. E. HARPHAM GETS PATENTS, INVEN- ... tions financed, patent litigation; 25 years' ... experience. 617 UNION TRUST BLDG. F1273. •

PIONEER PATENT AGENCY. BLAZARD & ... STRAUSS, founded 20 years. 620 Citizens' Bk. ... Bldg. 3d & Main. PATENT BOOK FREE. •

JAMES R. ROGERS, EX-EXAMINER U. S. ... Patent Office, patents. 428 BYRNE BLDG. •

FOR PATENTS, C. SEVERANCE, 305-6 ... Wright & Callender Bldg. Home P2474. •

MUSICAL INSTRUCTION—

MISS LILLIAN ADAMS, RECENTLY FROM ... studies in Berlin, has resumed her piano ... teaching at 1734 LENNOX AVE. Advantage ... of recitals, also musical literature classes. ... Pupils received 1-2 p.m. •

PROMINENT VOCAL TEACHER REQUIRES ... good accompanist for one day weekly in ... exchange for vocal lessons. Address M, box ... 72, TIMES OFFICE. 20

OTTO HORNER, TEACHER OF MUSIC, ... banjo, mandolin and guitar, also piano and ... vocal. Studio 625 SOUTH HILL. Home A4663. ...

HAIRDRESSERS
Chiropodists and Manicures.

HAIRDRESSING, MANICURING, FACIAL ... massage, 25c. Excellent shampoo, 25 cents. ... FLORENTINE HAIRDRESSING COLLEGE, ... corner Broadway. Entrance 227 Mercantile ... Place. P7287. 22

THOSE WISHING FIRST-CLASS HAIR- ... dressing, manufacturing of hair, etc., call on ... MRS. CARPENTER, 611 S. Edwy. Main 2455. •

At the Churches Yesterday.

Bishop Johnson's Address.

A CONGREGATION that packed the Pro-Cathedral on Olive street greeted the Right Rev. Joseph H. Johnson, bishop of the Episcopal diocese of Los Angeles, yesterday morning. The bishop had just returned from abroad, and addressed his flock for the first time since early summer. He gave a most interesting account of the two great gatherings that he attended in London—the Pan-Anglican Congress of clerical and lay delegates of the church, and the Lambeth Conference of Bishops. So felicitous was the bishop in his vivid descriptions and pithy comments that he held the closest attention of his vast audience from beginning to end.

"In the multitude of counsellors there is safety," was the text, and the bishop said he never appreciated the force of it so well as when in attendance upon the great congress of churchmen gathered from all Great Britain and her colonies and America. Fortunately, ample time had been taken for organizing the programme, and the preparations for the monster gathering, two years having been devoted to the work. The result was that the congress was both effective and appealing. The work was divided into sections, meetings being held at several halls. Speakers who were experts on the subjects assigned to them were selected, and nobody was permitted to speak unless he had a message of great importance. The conventional, obvious and wearisome talker could not get an opening. The bore was not to be heard. In consequence of these painstaking arrangements, every address was worthy of attention, the best thought of the day was contributed and the uplift of the discussions was very great. Two or three thousand people attended some of these section meetings; and at the great general meetings at Albert Hall in the evenings, 10,000 to 13,000 people were found, listening to such great men as Mr. Balfour and the Archbishop of Canterbury.

The discussions of the congress embraced the whole range of vital questions in which the church is interested, such as the relations of the church to current progress, missions, marriage and divorce, socialism, new cults, disintegrating influences, etc. Its proceedings were followed with keen interest and held the forefront of attention in the British metropolis during their continuance.

Bishop Johnson detailed the arduous labors of the bishops during their very busy conference, their sessions often lasting from 10 o'clock in the morning until midnight. The episcopate feels its responsibilities as the repository of the faith; and the reports and enunciations of the bishops' conference dealt largely with matters of this purport. Conservative scholarship dominated the conference. Those who might have feared some impairment of the accepted faith as a result of the criticism of the extremists were to the disappointed. And those who might have prophesied that a deaf ear would be turned to newly-discovered truths were mistaken. The summing-up of the conference declared that the attacks of higher criticism have only left the Holy Scriptures on a firmer foundation than ever.

The bishop expressed his pleasure in the reassurance that the church is not afraid to face any facts; that it realizes that God is behind nature, as well as behind revelation; that it is ever ready to accept some new truth and fit it onto the old truths; that it has a definite message and a progressive faith, which research and criticism but serve to strengthen and make more convincing.

Don't Worry.

At the First Methodist Church yesterday Rev. Dr. Charles Edward Locke preached on the futility of worry, saying, in part:

"By the aid of many polished mirrors, Archimedes, the most celebrated mechanician of Grecian antiquity, was enabled, by concentrating the rays of the sun, to set fire to the Roman ships. God's word is a brilliant orb of light, whose rays may be focussed by man's faith against doubt, fear, fretfulness, and all influences that are inimical to the happiness of mankind.

"Job says that 'man is born unto trouble as the sparks fly upward;' but Jesus announces that 'in the world ye shall have tribulation; but be of good cheer, I have overcome the world.' Holding in His hand a graceful lily of the field, which surpassed in its beauty Solomon in all his glory, Jesus said: 'Be not anxious for your life!'

"What is the use of worrying? None, because worry unfits for the battle of life; it is like cowardice to the soldier; it takes away poise and nerve; and destroys capacity to enjoy even after we have attained. It is a species of fatalism, a soul malady which, unless cured, often leads to dementia and death.

"People worry about the past because of lost opportunity and what they might have been. The past is useful only as it instructs and inspires for the future. An officer said to Napoleon: 'Sire, we have lost the battle!' 'Yes,' replied the dauntless commander, 'but there is yet daylight enough left to win another!'

"We worry about the future and weaken ourselves for the conflict by fearful forebodings which are never fulfilled. The first steamship which ever crossed the Atlantic carried in its cargo copies of Dr. Lardner's famous but useless book, which was laboriously written to prove that it was an utter impossibility for a steamship to carry coal enough to make the voyage from Liverpool to New York.

"Israel's warrior poet was acquainted with the tendency of men to overanxiety for he wrote in one of his most thrilling poems, 'Fret not thyself because of evil doers.' Good is stronger than evil, or else the world long ago would have been destroyed.

"The effect of worry is that it bows our backs and furrows our faces. Humboldt found a tribe of Indians in South America where the fathers could not be distinguished from the sons because they were an unwrinkled people. Let the civilized learn of the savage the secret of a smooth brow! Worry defeats us before the battle is on.

"Worry reduces our power of resistance. Hope is the best defense against a foe. The cure for worry is certain; there are specifics, and the prescription is not hard to take. Cultivate a personality. Get above mere-ly trying to make a living, and seek to make a life. Let some noble ambition throb in your breast. Get out of doors in God's pure air, and under the blue sky, and by the chanting sea. To see nothing but man's handiwork is enough to give a man the blues. Stop feasting at night and late hours, plan for seven or eight hours of healthful sleep; drink quarts of pure water daily; eat an abundance of plain food; indigestion destroys more happiness and religion than atheism; three-fourths of the worry of life is due to careless treatment of our bodies.

"Have a few good friends! Make yourself worthy of them. Many persons by neglect lose their choicest friendships. Read great books until their authors are your abiding companions. Look for the bright side of things! An advertisement appeared in a metropolitan paper: 'Wanted—A companion; a Christian, but cheerful.' A merry heart is a good medicine.

"The enemy of worry is Jesus. Find in Christ a companion and trust Him. He will make all things work together for good.' Even affliction becomes a disguised blessing. Our sympathies are enlarged and self is forgotten, and our eyes are turned upon God and our fellows."

Object of Living.

Rev. J. Horace Mallows, at the Plymouth Congregational Church yesterday, discussed "The Object of Living," taking as his text: "For me to live is Christ." In the course of the sermon he said:

"Not how are you living, but why are you living? is the question. Vagrants are arrested as suspicious characters because they cannot give a satisfactory account of themselves. The toiler rises early, goes to work, comes home at night fatigued, retires, feeling that he has done something. The idler can say: 'Up at 10 a.m., breakfast, take the dogs for an airing, lunch calls, tea, club, cards, supper, retire at 1 a.m.' This is how they live, but why?

"There is no satisfactory answer. Is this the end of life, to kill time? We are not ashamed to tell how we live, but are much surprised if we are asked why. Let each ask himself this morning: 'What is the object of my life?'

"That which a man loves supremely is that for which he lives. It may be money, or fame, or the god of the modern world, success. It may be just the love of accumulation, like the Iowa farmer who bought land to raise corn to feed hogs to buy more land, to raise more corn to feed more hogs, etc.

"But what is real life? The first condition is something to love; the second, something to revere. Love without reverence is a carnal sentiment, a fleshly appetite. Reverence without love is a superstition. It is like the cold moonlight.

"Paul says, 'For me to live is Christ.' Paul loved Jesus, and Paul revered Jesus. Jesus is a worthy object of human love, hence Jesus is the key of life. We do not know the object of life. We look on the hurrying, scurrying world with generations coming and going, with its misery and woe, with its ever restless and ever changing scenes, and painfully ask, 'What is the object of life; what is the meaning of it all?'

"We may ask first, 'What is life?' But we wait in vain for the answer, 'What is your life?' No philosopher, sage or poet can tell. Does any one know? Yes, Jesus knows. Paul might have said, 'I do not understand the meaning of life, nor why we are living, but Jesus does and I can trust Him. For me to live is Christ, only through Him can I find the key to the situation. He knows.'

"We, like Paul, must work as do the tapestry weavers across the sea, who carefully follow the pattern before them, working always on the wrong side, but who never see the right side till the work is finished. Jesus is the pattern and also the inspiration and strength of our lives.

"For Him Paul lived a strenuous life, for Him the missionary leaves home and friends; for Him men devote themselves to self-culture and keep themselves under restraint; for Him men are unselfish and are dividing their substance with the poor and unemployed.

"The supreme object of life should be one that is worthy and capable of continuing beyond death. Is the supreme object of your life worthy of immortality?

"Paul's life was hid with Christ in God. This environment would be unaffected amid the wreck of matter and the crash of worlds. Brother, is the object of your life worthy of you? Will it bear the test? Is it Christ?"

Eight Years' Review.

Yesterday morning at the First Congregational Church, Rev. William Horace Day, D.D., gave a review of the eight years of his connection with the church. He came from Aurora, Ill., to be co-pastor with his father, who had been here for six years. After two years and a half, the junior pastor was made pastor and the senior became pastor emeritus. Five years ago, the congregation moved from Sixth and Hill streets to the present $160,000 edifice at Hope and Ninth streets. Dr. Day's text was Psalms 126, 3: "Jehovah hath done great things for us whereof we are glad." He said in part:

"Eight years ago this unique pastorate began. This is the only church of which I know in which father and son are co-pastors. I came expecting to be allowed to go at the close of six months' work, for such a pastorate was unknown and the wisdom of it was a question. This morning I came with eight years of growing gratitude for what Jehovah hath done for us. As I look back I feel like the Hebrew poet whose psalm we have read:

'We were like unto them that dream
Then was our mouth filled with laughter
And our tongue with singing.'

"When we consider our church, we see that 'Jehovah hath done great things for us, whereof we are glad.' From 838 members eight years ago we have grown to 1837—almost exactly 1000 net gain. Two new Congregational Churches have been formed, a part of whose charter members came from this church, and many have been transferred to sister churches into whose neighborhood they have moved. The money raised to carry on our work is suggestive of God's goodness to us. From $7400 our home expenses have risen to $14,400 annually. What we do for others in our benevolences has grown from $3400 to $15,000. Outside the $102,000 invested in our new church, we have raised for home expenses $90,000 and for benevolences $305,000.

"But the activities of the members have been of far greater importance. The Men's League was organized that every man in the parish might share in the work and fellowship of the church. Monthly luncheons downtown, occasional dinners at the church, and efforts to provide the salaries of a Home Missionary pastor, of a foreign pastor, and to gather the funds necessary for special improvements of the plant, have not only brought money, but drawn the men together.

"The hearty coöperation of the women has been one of the most striking of Jehovah's gifts to this church. That every woman in the church may be at work and at home in the church is the aim. Without their help, the large sums raised would have been one-third less, and our social unity lacking.

"God has been good to us in what has been done by our young people. The Endeavorers have been great helpers to the pastors. Our Juniors have been a delightful company, and our Intermediates a continuous surprise.

"The beautiful decorations of this room for the Christian Endeavor convention are their work. Last night at the Christian Endeavor City Union banquet, the dignified seniors made possible one of the remarkable events of the year. Our Bible school, with its high ideals, has increased in effectiveness each year. For the boys, the brigade is straightening backs, strengthening bodies and presenting the Son of God as the most heroic character in human history.

"We have risen from the tenth to the fourth place among Congregational churches of the country. In Los Angeles we have shared in the larger unity which has expressed itself in our Christian associations and in the Church Federation. When Dr. Torrey comes I trust he will find this church ready for the fullest coöperation.

"This church is set to call men to Him who alone can bring man nearest to the divine. As long as I am permitted to share with you in what God is doing for this city and this church, I shall preach Him who said 'No man cometh unto the Father but by Me.' I would exalt Christ that all men may be drawn unto Him."

Two-Faced Conscience.

Rev. Robert J. Burdette spoke on "A Two-faced Conscience" at the Temple Baptist Church yesterday, his text being, "Herein also I exercise myself to have a conscience void of offense toward God and man." (Acts xxiv, 16.) Among other things, he said:

"We don't and we can't hurt God if our conscience Godward is narrow, bigoted, selfish, unfair. No matter what we do, God's government is undisturbed. But we can hurt our neighbor. If I had the only conscience in the world, and sometimes I am afraid I am inclined to think that I have the only correct one, how nicely I could get along with men. If all the time I could keep my face lifted toward heaven, my eyes fixed upon God —or where I think God is standing looking only at me and listening to me alone—so that I could not see the faces and lives of men around me, how easily and comfortably I could pray, 'God, I thank Thee that I am not as other men are, extortioners, unjust, adulterers, or even as this publican!' And then—still with my face uplifted, I could hear the publican—beating his breast, with his eyes cast down to the ground, crying, 'God, be merciful to me, the sinner.'

"Then, as I walked down the Temple steps, with my eyes lifted heavenward, I would become aware of another presence, and bringing my gaze down to earth, I would behold the God to whom I thought I was praying, walking beside the penitent sinner and not seeing me at all. And I would then perceive that it was now the face of the penitent that was lifted to look into the face of the just God, the loving Heavenly Father—while I walked with downcast eyes and dared not look into the face that was the sinner's joy—the God who had heard my boasting of my good conscience toward Him.

"Oh, my children, a conscience that has only the Godward outlook is no more useful in this world and life than a lighthouse that should cast its splendid rays up into the sky, illuminating the passing clouds where no ships sail and no men's lives are in peril. The lighthouse is built to look out over the sea—far out to all the ships that come and go—to guide and warn a coaster with a crew of New England Unitarians; an English clipper with a crew of Episcopalians; an Italian barque manned by Roman Catholics; a missionary ship carrying a passenger list of Baptists—all hailed in the same cheery tongue and understood equally well by all—a conscience void of offense toward God and toward men."

Personal Influence.

At the First Presbyterian Church yesterday Rev. Dr. W. A. Hunter discussed "The Problem of Personal Influence in the Activities of Life—What Is It; How Get It, and How Use It?"

"Why is it," he said, "that some people in every community, in church, in business, in society are strong, steady and noble, while others are so destitute of these qualities? It is not a matter of favorable birth, special talent or training, and it is so important that all, especially young people, with life and its rich opportunities before them, ought to learn its secret. In a few years you will be managing its affairs. You will be the powers that propel things or leaning back on the 'hold back straps,' possibly howling calamity or protesting your complaints, building obstacles across others' paths.

"Are you going to impress yourselves in any degree helpfully on your associates in life, or will you be ciphers?

"Some have had wealth and seem to have had the power, but by and by it became apparent that the power was in the money, not in the man. So with some women of fashion, whose highest ambition is to excell in dress and manners. These are outward, superficial things, counterfeits of the true coin. The real power of an individual is rooted in his or her character. It is the faculty some possess of entering into the lives of others so as to become a force to build up and strengthen and beautify. Nothing is so to be dreaded as a bad power; nothing more to be sought than a holy and upbuilding influence over others.

"How get this power? Our Lord tells us 'Give and it shall be given unto you.' Give yourselves consecratedly to God, then earnestly to your fellows to make them happier and more useful. Do not be satisfied with a selfish life, working out your own schemes and accomplishing your own desires—but so far as possible join heartily with others in their good plans, share their sorrows and joys—seek to understand people and to intelligently help to solve their problems. Giving yourselves for others is an unselfishness which you will be tempted to omit, but you must not omit if you would have power.

"Selfishness abounds in society. To offset that, give your lives—transformed and consecrated—to carry the gospel of cheer, and salvation, to all people.

"Why? Not merely that others may give back and so add to your power, but as delight to do the Father's will and love for others filled the soul of the Son of God and prompted Him to give, so it will you. As He thus became a constructive force, so will you."

Christ's Deity.

In explaining "Why I Believe in the Deity of Christ," Rev. Dr. J. Q. A. Henry, at the First Baptist Church last night, said:

"The Deity of Christ is the supreme doctrine of the Christian religion. Unless Christianity rests upon a divine person, it is no gospel at all. The whole fabric of the Christian religion hangs upon the nature and person of its founder. It is not strange therefore, that every effort should be made by the enemies of the gospel to destroy this foundation of our most holy faith. The spiritual conflict of the day centers about the person of Christ. It is the most momentous of all attacks upon the faith once for all delivered to the saints. The crisis in this conflict has not yet been reached but its tendencies and character are clearly seen.

"To the child of God the outcome is not in doubt, even though the end of the strife is not visible. The supreme question among critics and Christians is, 'Who is Jesus Christ?' This query was raised by our Lord himself when He inquired of His disciples, 'Who do men say that the son of man is?' and again, 'But who say ye that I am?' For fifty years this question has been growing in significance and the army of the aliens has been mobilized with reference to this final attack upon the validity and value of the gospel. The great danger is not among those who declare themselves to be unbelievers but among those who insist that they are Christians and yet reject the doctrine of the deity of Christ.

"The trend of all liberal reason is to regard Jesus as an object of reverence but not of worship; to unite in placing Him in a very lofty position but still to regard Him simply as the first of men.

"Among the many lines of argument for the absolutely divine character of the Jesus of the Evangelists, the Christ of God, may be mentioned, first of all, the divine names and titles which are ascribed to him in the Bible. No fewer than sixteen separate and distinct terms and titles are used to describe his divine person, and altogether these terms are employed more than 100 times in the New Testament scriptures. Another striking fact is that many of them are used in the Old Testament scriptures as descriptive of the nature and person of Jehovah.

"In the prologue to John's gospel we read: 'In the beginning was the Word and the Word was with God, and the Word was God.' In this text He is definitely called God. The word used means vastly more than that he was like God, or came forth from God. It is an explicit declaration of His absolute deity.

"The godhead of Jesus is also illustrated in those scriptures which assert His equality in and with God the Father. He was in all fundamental respects a complete representation of the infinite being of the Father, and He who is the image of the essential being of God and to see Whom is to see the Father, must be absolutely divine. The Jehovah of the Old Testament is the Jesus of the New, and the Christ of the new covenant is none other than the covenant-making God of the Old.

"The scriptural arguments for the deity of Christ find abundant proof in the power of this doctrine in the history of the church and the

Los Angeles Daily Times.

LATEST SPORTING NEWS, LOCAL AND TELEGRAPHIC.

MONDAY, OCTOBER 19, 1908

WHAT'S THE USE?

MORE OF TOO MUCH JOHNSON.

Oakland Heaver Gets a Very Warm Reception.

Thorsen Pitches a Good Game After Long Rest.

Jud Smith Surprises Knockers With Four Swats.

Los Angeles, 9; Oakland, 4.

Van Haltren stuck in a new bush heaver named Johnson yesterday at the Chutes grounds, but he neglected to send some boys around through the bleachers with the customary regrets written out. After the first inning, when Johnson passed three of the locals and soaked another one with the ball, his own team hastily decided to vote against him for any office in the gift of even the dog-catcher, and to show that they didn't intend to stand for him, they booted the ball around in a pestiferous manner.

Some of the fans started home after the fourth inning, and others wished they had gone in the third, for the Smithy Kanes gave a fierce imitation. You couldn't do a more fiendish thing to your worst enemy than to give him this Oakland ball team for a Christmas present, and if he didn't go into a rapid decline in three days, there would be a hole in his bank book big enough to drop the bank in. If this aggregation was put up as the first prize in a lottery, you would have to run a man down with a horse before you could catch him long enough to make him buy a ticket for 10 cents, and then he would have the buck ague sight and day until aftr the drawing, for fear that he would draw the capital prize.

Believing that these could not win a game unless Nelson pitched, Capt. Bernard of the Champions put in Thorsen to heave for the locals, and, of course, Thorsen got away with the game. He has had very little chance this season, and did very well until the seventh inning, when he started out by walking the first two men up. A moment later he threw one that Easterly permitted to get away from him, and then Bernard took out Thorsen and put in Utility George Wheeler. This bird got along all right until the eighth inning, when three singles and two passes made two runs for the Tail Enders, but the locals were so far ahead that these did not count. About the only pretty fielding feature was a fine running catch in center field by Van Haltren of Ellis's fly in the second inning. About 2000 fans saw the game.

The fifth inning for the locals will be about enough history to write of the contest, for it was a contest until the locals became weary of making runs. In this fifth, Thorsen started out on Johnson with a hard swat to right and Oakes followed with a fly to right. Ellis slammed a single there that sent Thorsen to third, and Bernard scored him with a hit to left. Then Brashear was walked for the third time, and with the bases full, Johnson heaved a wild pitch, which scored Ellis and advanced the others one base. Howard bounced the ball to Johnson and he threw it to the catcher in the effort to head off Bernard, but failed. This landed Brashear on third, and he easily scored on Smith's hit to center. Howard reached third on this, and scored when Hogan at short juggled Delmas's grounder, which bounced off his hands over his head.

The hitting feature of the game was the work of Jud Smith, who got a double and three singles in five times at bat, and, for a wonder, did not have a fielding chance at third base. Eagan and Dillon were out of the line-up.

The score:

LOS ANGELES.

	A.B.	R.	B.H.	S.B.	P.O.	A.	E.
Oakes, cf	5	0	1	1	3	0	0
Ellis, lf	5	0	1	1	2	0	0
Bernard, 1b	4	2	1	0	9	0	0
Brashear, rf	4	2	1	0	1	0	0
Howard, 3b	4	2	1	0	10	2	0
Smith, 2b	4	2	3	0	2	7	0
Delmas, ss	4	1	2	0	2	5	1
Easterly, c	4	0	0	0	7	1	1
Thorsen, p	4	0	1	0	0	2	0
Wheeler, p	1	0	0	0	0	1	0
Total	35	9	11	2	27	14	2

OAKLAND.

	A.B.	R.	B.H.	S.B.	P.O.	A.	E.
Van Haltren, cf	4	0	0	0	2	0	0
Truesdale, 2b	4	1	1	0	2	6	0
D. Lewis, lf	5	0	1	0	0	1	1
Heitmuller, rf	4	0	0	0	0	0	0
Hogan, ss	4	1	1	0	1	2	0
McCoy, 3b	3	1	2	0	4	3	3
Cook, 1b	3	0	1	0	9	0	0
C. Lewis, c	3	0	1	0	7	1	0
Johnson, p	2	0	0	0	0	4	1
Total	31	4	8	1	24	17	5

SCORE BY INNINGS.

	1	2	3	4	5	6	7	8	9
Los Angeles	1	0	2	5	0	1	0	0	x
Base hits	1	0	2	1	0	0	1	0	x
Oakland	1	1	4	1	2	0	1	0	1
Base hits	1	0	0	1	2	0	1	3	0

SUMMARY.

Two-base hits—Smith, Delmas.
Sacrifice hit—McCoy.
First base on errors—Los Angeles, 3; Oakland, 1.
Left on bases—Los Angeles, 8; Oakland, 9.
Bases on balls—Johnson, 8; Thorsen, 2; Wheeler, 1.
Struck out—By Wheeler, 1.
Double plays—McCoy to Truesdale.
Hits made off—Thorsen, 5; Wheeler, 3.
Passed ball—Easterly.
Wild pitch—Johnson.
Hit by pitched ball—Howard, Heitmuller, C. Lewis.
Time of game—2h. 30m.
Umpires—O'Connell and Toman.

BEAVERS DROP TWO.

PAIR OF SHUT-OUTS.

[BY DIRECT WIRE TO THE TIMES.]

SAN FRANCISCO, Oct. 18.—[Exclusive Dispatch.] A shut-out in the forenoon at Oakland, 5 to 0, and again before a good crowd this afternoon, 4 to 0, was the portion that San Francisco handed to the Portlanders today, and the Seals are that much closer to the second position in the race that is almost run. Kinsella took a drubbing in the forenoon, Bodie distinguishing himself with a home run.

In the afternoon it was Graney who took a beating, the Seals timing their hits and working their double plays to good advantage in shutting out the visitors. Berger, who started for Long's team, showed a tendency to wildness and was promptly benched in favor of Oscar Jones, who won the game, although the score does not indicate it.

Browning pitched steady ball in the morning and was backed up in style when he needed support. Williams and Mohler pulled off a rattling fast double in the first inning that put the crowd on its feet and Mohler followed in the same inning with a run that came from his own two-bagger, a sacrifice by Hildebrand and the squeeze play that was worked by Zeider.

Berger was retired when he started the second inning and Jones, who followed, deserved the credit. Twice, when there wer two on the bases, he fanned Ote Johnson. Zeider scored the second run on a three-bagger that was followed by Nick Williams's double. The balance of the runs came in the fifth inning. Berry hit a slow one to short and McArdle walked. Jones sacrificed the two men and Mohler squeezed in Berry. McArdle followed later when Hildebrand hit to left and the four runs gave all that was needed to win the game. Umpire Flynn called a double play in the last inning against Portland that was way off color, but it made no difference in the general run of the contest.

The scores:

Morning game:

PORTLAND.

	A.B.	R.	B.H.	S.B.	P.O.	A.	E.
Casey, 2b	4	0	0	0	1	1	0
Cooney, ss	3	0	1	0	1	2	0
Johnson, 2b	3	0	0	0	2	2	0
Dansig, 1b	3	0	0	0	9	0	0
Ryan, cf	3	0	0	0	2	0	0
McCredie, rf	3	0	0	0	1	0	0
Bassey, lf	3	0	0	0	2	0	0
Frambes, c	4	0	1	0	1	2	0
Graney, cf	3	0	0	0	3	0	0
Kinsella, p	1	0	0	0	0	2	0
Madden, x	1	0	0	0	0	0	0
Total	33	0	2	0	24	8	0

SAN FRANCISCO.

	A.B.	R.	B.H.	S.B.	P.O.	A.	E.
Mohler, 2b	3	1	1	0	4	4	0
Hildebrand, lf	3	0	1	0	0	0	0
Zeider, ss	3	0	1	0	0	4	0
Bodie, rf	3	0	1	1	2	0	0
Williams, 1b	4	1	1	1	2	1	1
Beck, cf	3	0	0	0	2	0	0
Killifer, c	3	0	0	0	6	1	0
McArdle, 3b	3	0	1	1	2	2	0
Browning, p	2	2	1	0	2	2	0
Total	27	4	6	3	27	13	2

xBatted for Kinsella in ninth.

SCORE BY INNINGS.

	1	2	3	4	5	6	7	8	9
Portland	0	0	0	0	0	0	0	0	0
Base hits	0	0	0	0	0	0	0	0	0
San Francisco	2	0	0	1	2	1	0	0	x
Base hits	0	2	1	1	1	0	2	0	x

SUMMARY.

Home run—Bodie.
Three-base hit—Williams.
Two-base hits—Ryan, Bassey.
Sacrifice hits—Beck, Mohler, Killifer.
Bases on balls—Off Kinsella, 2; Browning, 6.
Struck out—By Kinsella, 5; Browning, 6.
Double plays—Mohler to Williams; McArdle to Mohler to Williams; Kinsella to Frambes to Johnson.
Wild pitch—Kinsella.
Time of game—1h. 25m.
Umpires—Perrine and Flynn.

Afternoon game:

PORTLAND.

	A.B.	R.	B.H.	S.B.	P.O.	A.	E.
Casey, 2b	2	0	0	0	3	2	0
Cooney, ss	4	0	2	0	0	3	0
Johnson, 3b	3	0	0	0	0	2	0
Dansig, 1b	4	0	1	0	10	1	0
Ryan, cf	4	0	1	0	3	0	0
Bassey, lf	3	0	0	0	3	0	0
McCredie, rf	3	0	0	0	1	0	0
Madden, c	3	0	0	0	7	1	0
Graney, p	3	0	0	0	0	2	0
Total	29	0	5	0	24	12	0

SAN FRANCISCO.

	A.B.	R.	B.H.	S.B.	P.O.	A.	E.
Mohler, 2b	3	1	1	0	5	7	0
Hildebrand, lf	3	2	1	0	1	0	0
Zeider, ss	3	0	1	0	1	3	2
Brodie, rf	4	0	1	0	1	0	0
Williams, 1b	4	0	1	0	12	0	0
Beck, cf	4	0	1	0	11	2	0
Berry, c	4	0	0	0	3	0	0
McArdle, 3b	3	1	1	0	2	2	0
Berger, p	0	0	0	0	1	0	0
Jones, p	2	0	0	0	1	1	0
Total	35	4	7	0	27	15	2

SCORE BY INNINGS.

	1	2	3	4	5	6	7	8	9
Portland	0	0	0	0	0	0	0	0	0
Base hits	0	0	0	0	0	0	0	0	0
San Francisco	1	0	2	0	0	1	0	0	x
Base hits	1	0	2	0	2	0	1	0	x

SUMMARY.

Hits—Off Berger, 1; Jones, 4.
Two-base hits—Williams, Mohler, Zeider.
Sacrifice hits—Hildebrand, Zeider, Jones, Mohler.
Bases on balls—Off Berger, 3; Jones, 1; Graney, 4.
Struck out—By Jones, 3; Graney, 7.
Double plays—Williams to Mohler; Zeider to Mohler to Williams; Mohler to Zeider to Williams.
Passed ball—Madden.
Time of game—1h. 45m.
Umpires—Perrine and Flynn.

TIGERS GET REVENGE.

DEFEAT CUBS TOO LATE.

[ASSOCIATED PRESS NIGHT REPORT.]

CHICAGO, Oct. 18.—In an exhibition game, Detroit of the American League today won from the world's champion Chicago team of the National League, by a score of 7 to 3. Detroit made fourteen hits off Overall and Reulbach, who pitched for Chicago.

Exhibitions of base running, throwing and hitting were given by the players, Cobb of Detroit winning the bunt and run to first base in 3 1-5 seconds. Cobb also won the 100-yard dash in 10 2-5 seconds, and circled the bases in 13 7-8 seconds.

Overall won the fungo hitting contest, with a drive of 273 feet, and Hofman threw the ball 338 feet. Score:

Chicago, 3; hits, 9; errors, 1.
Detroit, 7; hits, 14; errors, 0.
Batteries—Reulbach, Overall and Kling and Moran; Mullin, Winter and Thomas.
Two-base hits—Hoffman, Tinker, Kling, Mullin.
Three-base hits—Zimmerman, Crawford.
Bases on balls—Off Overall, 3; Mullin, 1.
Struck out—By Reulbach, 1; Overall, 2.
Umpire—O'Day.

OUTLAW LEAGUE BALL.

RANDOLPH DROPS GAME.

[ASSOCIATED PRESS NIGHT REPORT.]

SANTA CRUZ, Oct. 18.—Alameda lost out in the eighth inning today when Randolph weakened after his club had all the best of its game with Santa Cruz. Mosher's three doubles featured the play. Score:

Santa Cruz, 9; hits, 8; errors, 5.
Alameda, 6; hits, 14; errors, 4.
Batteries—Mosher, Williams and Brooks; Randolph and Burns.

TEAMS BREAK EVEN.

[ASSOCIATED PRESS NIGHT REPORT.]

SACRAMENTO, Oct. 18.—Stockton and Sacramento broke even in a double-header today. While the morning game was long drawn and uninteresting, the afternoon game was one of the best ever seen on the Coast. Score:

First game.
Stockton, 4; hits, 7; errors, 1.
Sacramento, 3; hits, 9; errors, 4.
Batteries—Henderson and Hackett; Brown and Graham.

Second game.
Stockton, 6; hits, 3; errors, 1.
Sacramento, 1; hits, 5; errors, 2.
Batteries—Moskiman and Hackett; Whalen and Byrnes.

AT JOY PARK.

GIANTS WIN AGAIN.

The Los Angeles Giants defeated the Olives at Joy Park yesterday afternoon by the score of 6 to 5. The feature of the game was the pitching of Johnson and Clark for the Giants, Johnson securing twenty strikeouts and Clark ten.

The score:

OLIVES.

	A.B.	R.	B.H.	S.B.	P.O.	A.	E.
Meats, 1b	5	0	2	0	8	0	2
Collins, c	4	0	0	0	9	2	0
Carpenter, ss	4	0	0	0	16	2	3
Johnson, p	5	1	2	0	0	1	0
Echonds, lf	4	0	0	0	1	0	0
H. Hendricks, rf	5	1	1	0	1	0	0
Bush, cf	5	1	1	0	0	0	0
W. Hendricks, 2b	3	1	1	0	0	1	0
Valencia, 2b	4	0	0	0	1	2	0
Total	39	5	4	1	36	8	6

GIANTS.

	A.B.	R.	B.H.	S.B.	P.O.	A.	E.
Boggs, 2b	5	0	0	2	2	3	2
Brock, lf	5	2	2	0	2	0	0
Lane, ss	5	1	2	0	1	2	0
Clarke, 2b, p	5	1	2	0	2	4	1
Slater, c	4	0	1	1	7	4	0
Hubert, rf	5	1	1	0	17	0	1
McLain, 1b, 2b	5	1	1	0	9	0	1
Bartlette, cf	5	0	1	0	3	0	2
Hunt, p	4	0	0	0	0	0	0
Bronson, 1b	4	0	1	2	9	4	1
Total	44	6	9	4	22	19	7

SCORE BY INNINGS.

	1	2	3	4	5	6	7	8	9
Giants	1	0	0	1	3	0	0	0	1
Base hits	1	0	0	1	3	0	0	0	1
Olives	1	0	1	2	0	2	0	1	0
Base hits	0	1	0	2	0	1	0	0	0

*One out when winning run was made.
Two-base hit—Lane.
Left on bases—Giants, 5; Olives, 4.
Bases on balls—Off Johnson, 1; off Hunt, 4; off Clarke, 1.
Struck out—By Johnson, 20; by Hunt, 4; by Clarke, 10.
Double play—Lane to Boggs.
Time of game—2h. 5m.
Umpire—"Red" Taylor.

CALIFORNIA WINTER.

BUELOW BREAKS LEFT ANKLE.

Fred Buelow, the ex-Cleveland catcher, playing on the Edison team of the California Winter League, broke his left ankle in the eighth inning of the game with the Hoegees at Athletic Park yesterday afternoon, the painful accident resulting from a long slide to third base. The injured player was hurried to his home on Fortieth street, where Dr. Stinchfield of the Edison company reduced the fracture. He will be incapacitated from further playing this season.

The game was a snappy exhibition, the score being 5 to 1 in favor of the Hoegees. Both Gray and Lyman pitched fine ball, but Gray received the letter support. Lane, the new umpire from the Coast League, made his first appearance, and showed up well.

At Thirty-eighth and Santa Fé the Salt Lakes won a close contest from the Maiers by the score of 2 to 1. Rieger and Ferraris, the opposing pitchers, each allowed six bingles.

Azusa defeated Pasadena at Azusa by the count of 2 to 1. Two-baggers were secured by Thompson, Montague and Wells. Schafer struck out two and Marshall six.

Santa Ana won the first scheduled game from San Pedro at the harbor city by the score of 5 to 3. The feature of the game was the stick work of Meeks, catcher for the visitors, who connected for three doubles off Ford in the first three times up.

The score:

At Thirty-eighth and Santa Fé.

SALT LAKES.

	A.B.	R.	B.H.	S.B.	P.O.	A.	E.
Martinke, 2b	4	0	1	1	1	1	0
Ely, 2b	4	0	1	1	2	4	0
Hall, 1b	4	1	1	0	12	1	0
Corbin, ss	2	1	2	0	2	4	1
Pedrotti, cf	3	0	1	0	0	0	0
Clinton, rf	4	0	0	0	1	0	0
Sears, c	4	0	0	0	7	0	0
Garrity, lf	4	0	0	0	0	0	0
Rieger, p	4	0	0	0	0	0	0
Total	32	2	6	1	27	6	1

MAIERS.

	A.B.	R.	B.H.	S.B.	P.O.	A.	E.
Bilande, rf	4	0	0	0	2	0	0
Smith, cf	4	0	0	0	2	0	0
McDonald, 2b	4	0	1	1	2	0	0
Naast, ss	4	0	1	1	1	5	1
Kelley, 2b	4	0	1	0	1	2	0
Ferraris, p	4	0	1	0	1	2	0
Leonard, lf	4	0	1	0	2	0	0
Hoffman, c	3	0	1	0	3	1	0
Koeller, 1b	3	0	0	0	6	2	0
*Henaling	1	0	0	0	0	0	0
Total	34	1	7	2	27	10	1

*Batted for Leonard in ninth.

SCORE BY INNINGS.

	1	2	3	4	5	6	7	8	9
Salt Lakes	2	0	0	0	0	0	0	0	0
Base hits	2	0	0	0	0	0	0	0	0
Maiers	3	0	0	0	1	1	1	0	0
Base hits	3	0	0	0	1	1	1	0	0

SUMMARY.

Two-base hits—Corbin.
Left on bases—Salt Lakes, 6; Maiers, 6.
Bases on balls—Off Ferraris, 2.
Struck out—By Rieger, 11; Ferraris, 7.
Hit by pitched ball—Sears, 2.
Time of game—1h. 10m.
Umpire—Lloyd.

At San Pedro.

SANTA ANA.

	A.B.	R.	B.H.	S.B.	P.O.	A.	E.
Wagner, 2b	5	1	1	0	5	1	0
Slayback, cf	5	2	2	0	1	0	0
Brown, ss	3	1	2	1	2	3	0
Robinson, 3b	3	1	0	0	1	1	0
Meeks, c	4	0	2	0	7	2	1
Morrison, p	4	0	0	0	0	2	0
Angle, rf	3	0	0	0	1	0	1
Pratt, 1b	4	0	0	0	9	0	2
Cleveland, cf	4	0	0	0	1	0	1
Total	34	5	5	1	27	9	5

SAN PEDRO.

	A.B.	R.	B.H.	S.B.	P.O.	A.	E.
Bresino, ss	4	1	2	0	2	2	0
Henline, cf	2	1	1	0	2	0	0
Silva, lf	3	1	1	0	2	0	0
Cline, 1b	4	0	0	0	9	0	0
Jensen, 2b	4	0	1	0	10	1	0
Sandstrom, rf	4	0	0	0	1	2	1
Obeoles, 2b	4	0	0	0	2	2	0
Whaling, c	4	0	1	0	1	3	1
Ford, p	3	1	0	0	0	1	0
Total	34	3	5	1	27	12	2

SCORE BY INNINGS.

	1	2	3	4	5	6	7	8	9
Santa Ana	0	0	0	0	3	0	2	0	0
Base hits	0	0	0	0	3	0	2	0	0
San Pedro	1	1	0	1	0	0	0	3	1
Base hits	0	1	0	0	1	0	0	3	0

SUMMARY.

Three-base hit—Henline.
Two-base hits—Obeoles, Meets, 7.
Sacrifice hits—Henline, Slayback, Brown, 2.
First base on errors—Santa Ana, 4; San Pedro, 2.
Left on bases—Santa Ana, 7; San Pedro, 4.
Bases on balls—Off Ford, 3; off Morrison, 2.
Struck out—By Ford, 8; by Morrison, 5.
Passed ball—Whaling.
Wild pitch—Morrison.
Time of game—1h. 55m.
Umpire—Daly.

At Azusa.

PASADENA.

	A.B.	R.	B.H.	S.B.	P.O.	A.	E.
Wells, rf	4	0	1	0	1	0	0
Welsh, 2b	5	0	1	0	1	2	0
Jim Wilson, ss	4	0	2	1	1	2	0
Hilliard, lf	4	0	0	0	1	0	0
Wolfe, cf	4	0	1	1	1	0	0
J. Wilson, 3b	4	0	0	0	1	2	0
Schmuck, 1b	4	0	0	0	12	2	0
Leahy, c	4	0	2	1	2	2	0
Marshall, p	4	1	1	0	0	1	1
Total	37	1	8	2	21	11	1

AZUSA.

	A.B.	R.	B.H.	S.B.	P.O.	A.	E.
Burke, 2b	4	0	0	0	2	0	0
Bradley, c	4	0	2	0	2	0	0
Thompson, rf	5	2	2	1	1	0	0
Schaefer, ss	5	0	1	0	1	1	0
Gauldin, 3b	3	0	1	0	0	3	0
Lind, 2b	2	0	0	0	1	2	0
Amaya, lf	4	0	0	0	2	0	0
Montague, cf	4	0	1	0	1	0	0
DeVon, 1b	4	0	1	0	4	0	0
Total	38	2	10	2	20	16	0

SCORE BY INNINGS.

	1	2	3	4	5	6	7	8	9
Pasadena	0	0	0	0	1	0	0	0	0
Azusa	0	0	0	0	0	1	0	0	1

MISUNDERSTANDING.

NO FIGHT FOR JEFF'S CLUB.

Wolgast and Weeks Bout Has Been Called Off.

Freddie Will Battle Only at Lightweight Limit.

Ad Says He Cannot Make That Figure Today.

There will be no Wolgast-Weeks fight this afternoon at the Jeffries club, for it was called off last night by Manager Long.

According to the Jeffries club officials, Weeks says he will not fight Wolgast at anything but 122 pounds, and Wolgast declares he cannot make that weight today and be strong, and as the boys could not or would not agree, there was nothing for Long to do but to throw up his hands, and the chances are that the two little pugs cannot be brought together again in this town.

The boys made the stipulated weight of 122 pounds at noon last Saturday and as the rain prevented the fight, it was put off until this afternoon. It was given out Saturday afternoon that the boys would fight at catch weights and the sports took this as straight, but it developed yesterday that Weeks had never authorized any one to say that he would meet Wolgast at catch weights. It seems that O'Keefe stated, presumably for Weeks, that the catch weight idea would be agreeable to Weeks, but it now develops that Weeks never had this idea in his mind.

Weeks say he will gladly meet Wolgast at 122 pounds, and would like to beat him as a featherweight, but that there will be nothing doing at any poundage above that figure. As Wolgast cannot make the weight today and Weeks will not fight at any figure over that, Manager Long had nothing else to do but call the match off, and did so last night, so the fight bugs would not make a needless trip to the arena today.

LIVELY BOXING WEEK.

GANS MAY NOT FIGHT.

[BY DIRECT WIRE TO THE TIMES.]

NEW YORK, Oct. 18.—[Exclusive Dispatch.] This will be an active week for lightweights in the East. Packey McFarland is to meet Leach Cross Wednesday evening, and Owen Moran is now trying to take the place of Joe Gans, who is not likely to meet Tommy Murphy next Friday. Moran wants a try at the Harlem boxer.

Dick Hyland has been firing challenges at all men of his weight and every aspiring man of the same avoirdupois is trying to break into the limelight. If McFarland outpoints Cross, as it is generally thought he will do, he will have no lack of bouts here.

Terry McGovern has again been heard from. Although he showed by his work in the lightweight division that he is only a shadow of the "Terrible Terry" of yore, he wants to have another chance in the ring. Joe Humphreys is urging his claims for a bout. Owen Moran has practically decided to move up into the lightweight ranks, as more money is in sight there. He can still make 127 comfortably, however.

PUGS WORK HARD.

DIG IN AT TRAINING.

There was general activity yesterday at the camps of the numerous boxers who are to take part in the programme at McCarey's pavilion next Friday evening. The card is as follows:

Maurice Sayers and Dick Cullen, ten rounds, 133 at 2 p.m.

Walter Fisher and Kid Snyder, ten rounds, 122 at 3 p.m.

Willie O'Neill and Danny Webster, ten rounds, 122 at 3 p.m.

There is some class in all of these bouts and the fans will see about the same kind of an entertainment as was presented at the last show.

Cullen boxed six rounds yesterday with Willie O'Neill before a fair-sized crowd at the East Side Athletic Club, besides doing his regular road work and the stunts in the ring. Walter Fisher went out yesterday to the same camp to train for his go with Snyder and he will begin his boxing today with O'Neill and Cullen.

Sayers went on the road at Vernon yesterday morning and in the afternoon boxed seven rounds with Ad Wolgast. Sayers showed up strong and speedy and he declares that he will give Cullen all he wants when the two meet Friday evening.

Danny Webster is training at Boyle Heights and Kid Snyder is working at the pavilion under the guidance of Roy Page, who is handling Picato. Picato hopes to go on with the winner of the Cullen-Sayers contest later on at McCarey's. The swarthy lad has decided that he will fight in the lightweight division hereafter.

SWIMS ENGLISH CHANNEL.

Boston Merman Reaches Home With Affidavits Alleging That He Turned the Trick.

[BY DIRECT WIRE TO THE TIMES.]

BOSTON, Oct. 18.—[Exclusive Dispatch.] To Sam Mahoney, a life guard at Revere Beach, belongs the credit of having performed a feat that has long been considered impossible. Mahoney has succeeded in swimming the English Channel, a feat that has been credited only to one other swimmer, Capt. Webb, and there are those who have doubted whether he really did it.

Mahoney reached Boston a few days ago, and brought affidavits from nine men who escorted him on the trip. His chief credential is the statement of a Boston attorney, Henry M. Hamblin, who coached him from a tugboat and determined the course throughout. Mahoney made his start from Sangatte, France, at 9 o'clock a.m. on September 11. Hamblin and others declare he did not leave the water until 5 o'clock a.m. on September 12, when he walked ashore at South Foreland, Eng., totally exhausted and but a shadow of his former robust self.

GODWIN GOOD ONE.

HITS BETTER THAN OAKES.

The Godwin that the Los Angeles team has drafted from the Bloomington club played last year with the Boston Americans a few games and was released at the end of the season at his own request, according to a statement made last night by Harry Lelande, secretary of the Los Angeles club. His name does not appear in the dope, but Lelande says that Godwin hit better this year with Bloomington that Oakes did there last year. This new one will take the place of Ellis in left field, and negotiations are now under way by the Los Angeles club for a left-handed pitcher to take the place of Dolly Gray. An offer has been made for a southpaw and the price is satisfactory, but the big bush team wants Manager Berry to "throw in" a player in addition, but Berry cannot see this in addition, but Berry cannot see this at present.

Frank Bunker,
captain of U.S.C. "prep" football eleven that will meet Pomona "preps" this afternoon on Bovard Field.

SOUTHERN STATE.

DOLGEVILLE BREAKS EVEN.

Dolgeville broke even with the Dyas-Clines at Dolgeville yesterday afternoon, the home nine losing the first game by the score of 1 to 0, and annexing the second contest by the count of 3 to 0. Leonard pitched both games for the winners, although handicapped severely early in the initial game by having a finger nail torn off. Reed and Reuman alternated at the receiving and of the battery. Grayson and Price twirled for the visitors with Price catcher. Both pitchers were strong, hits being two off Leonard and three off Grayson.

At Los Neitos the home team blanked the Thistles by the one-sided score of 6 to 0, Milliken struck out six-teen and Pierce six.

At Gardena, Pico Heights was defeated by the home team by the score of 6 to 0. The batteries were Annes and Sims for Gardena, and Seigel and McNeal for Pico Heights. Hits were four off Annes and one off Seigel, and the visitors piled up seven errors. The score:

RIVERA.

	A.B.	R.	B.H.	S.B.	P.O.	A.	E.
Pollett, lf	5	0	1	0	0	0	1
Haskell, 3b	4	0	1	0	0	1	0
McGough, ss	3	0	1	0	0	1	0
R. Hatch, lf	3	1	1	0	1	0	0
Borden, 1b	4	0	0	0	11	1	0
V. Nazie, cf	4	2	4	0	2	0	0
F. Nagie, 2b	4	1	2	0	1	3	0
Phillips, c	4	0	1	0	6	2	0
Milliken, p	4	0	1	0	12	2	0
White, rf	3	2	1	0	0	0	0
Total	38	6	13	0	27	10	1

THISTLES.

	A.B.	R.	B.H.	S.B.	P.O.	A.	E.
Scheidecker, cf	4	0	1	0	3	0	0
Nordquist, 2b	4	0	0	0	2

WISE TALKS
BY THE "OFFICE BOY"

I heard a man say that the reason widows marry so easily, is because dead men tell no tales. The man who finds work a drudgery and an everlasting grind, who is always looking for the quitting time, will never do really good work, for his heart is not in it. Of this kind of workers there is an oversupply in the world and so the price is low. But for the man who works because he desires improvement and advancement; because he desires to accomplish; because he wants to do something better than it has ever been done before; because he wants to be a "prize winner" in the great race for success—there is no limit to what he may do. The whole world is open to him and welcomes him and will reward him richly. When our Manager hires a new salesman, he says to him: "We will start you at $20 a week, but we want you to get more than that, and with our co-operative plan, you can if you work hard and think. But we want you to understand that you are only worth $9 a week, or $1.50 a day from your neck down. We are paying you the other $11 a week for the gray matter under your hat, so it's entirely 'up to you.'" When you think of a suit, hat, shirt, necktie, collar, or anything to wear, think of "Silverwood." We cater to men WHO KNOW.

F. B. Silverwood
Four Stores.
221 South Spring, Broadway & 6th, Bakersfield — Los Angeles, Long Beach

National
4 and 6-cylinder cars, 4-cylinder motorcycles, all with Bosch magneto, shaft-drive and Bosch-Bright ball bearings.
National Auto Co.
Sole Pacific Coast Agents.
917 S. Main St., Los Angeles.

PIERCE
W. E. BUSH, So. Cal. Agency.
Garage and Repairing.
1227-29 SOUTH MAIN.
Home F7901 — Main 905
Members A. D. A. of S. C.

ELMORE
"The Car That Has No Valves"
ELMORE MOTOR CAR CO.
1229-30 So. Figueroa St., Los Angeles

FRANKLIN
MOTOR CARS.
4-Cylinder, Air Cooled.
R. C. Hamlin, agent for Southern California. Home B4402, South 909.
1806 South Main Street.

REO and KISSELKAR
AUTOMOBILES
LEON T. SHETTLER 633 S. GRAND AV.

Mitchell
Broadway 5410 — Home B2812
MOTOR CARS
Greer-Robbins Company
OUR FACTORY OPEN FOR INSPECTION
Come and see us make them.
Cor. Main and 8th Streets.
AUTO VEHICLE COMPANY.

Tourist
Come and see us make them.
Cor. Main and 8th Streets.
AUTO VEHICLE COMPANY.

PACKARD
Western Motor Car Co.
731 South Olive.

New Ramblers
With constructive features of exceeding twice their price, are the matched in real value.
W. K. COWAN
830-34 So. Broadway

The Autocar
HOLST BROS., Agents Southern California.
H. E. GILLET, Sales Manager.
150 East Ninth St.
Repair Department in Connection.

THE CAMPAIGN.

TWELVE FAT YEARS WITH BRYAN OUT.

Prosperity Is the Result of Continuous National Policy.

The Nebraska Orator Says the Democratic Platform Is Binding for What It Omits, Therefore He Is Pledged to All His Previous Governmental Theories When He Can Get a Chance to Exploit Them.

It is just twelve years since William Jennings Bryan was marching up and down the country proclaiming that the gold standard was a conspiracy against the human race, and that, if elected, it would remain in operation no longer than he could get rid of it. It was shown at that time that the civilized nations of the world had been forging ahead with considerable stability in the savings of the masses, the increase in wages and the improvement in standards of living. Nearly all of them at that time were parties to the conspiracy in favor of the gold standard, and they have since been joined by Russia, Japan, Mexico, and the United States. These twelve years have been beyond question years of the most tremendous expansion in the producing power of the human race ever witnessed in ancient or modern times. The modern world was without that great equipment of improved machinery which has increased, by two or three fold probably upon the average, the ability of the human hand and brain.

Of this prosperity the United States has had its full share. The election of President McKinley in November, 1896, was the signal that the American people repudiated Mr. Bryan's violent and revolutionary attacks upon the money system established on the resumption of specie payments in 1879. It remained, however, for Congress to emphasize this decision in favor of the gold standard. This occurred by the act of March 14, 1900. The results of Bryan's defeat and the enactment of the gold-standard law were to inspire general confidence in the future of the country. Business acquired great expansion, savings deposits enormously increased, export trade more than doubled, and the supply of money employed in carrying on this vast business was also greatly increased.

Vindictive About It.

So vindictive apparently was Mr. Bryan toward the gold standard twelve years ago that he forgot to preserve the mock impartiality between the two metals which was one of the planks of the international bimetallists. "Cheap gold," which in the previous campaign he declared had slain its tens of thousands, he would not admit to a peer of silver and the greenbacks.

Postponed, not Abandoned.

Candidate Bryan's declaration that a platform is binding as to what it omits, as well as to what it contains is of special importance in its bearing upon the money question. The Denver platform makes no mention whatever of the money question, yet, according to Mr. Bryan's ruling, the issue of 1896 is binding as to the monetary issue. The attitude on this point was clearly stated in a speech delivered in Knoxville, Tenn., September 16, 1896, when he said: "The gold standard will not be established in this country longer than I am able to get rid of it."—[Louisville Herald.

Following Guarantee Plan.

There is nothing in argument so despicable as the use of comparison or illustration to prove a theorem, and W. J. Bryan is fond of that method of misrepresentation. In his speech in the State fair in this city he said that the government demanded security for the deposits in banks, and asked why the individual depositor should not have security for his money. The plan is plausible and has a demagogic appearance that one man's money ought to be as safe as another's, to support it, but it is fallacious, as is apparent to any thinking man, upon consideration.

When the Secretary of the Treasury puts government money into a national bank, he requires the bank to deposit at the treasury an equal value of government or other bonds. The treasury holds these bonds and keeps the proceeds when the bank should not redeem the deposit on demand. Does Mr. Bryan suppose that, whenever any man starts a bank, the bank should give to him a government bond as security, with a contingent power of attorney to sell the bond if the bank should break?

Mr. Bryan has not yet suggested that the bank give a bond to each of its depositors to protect him from loss. The reason is that every bank is liable, secondarily, for the debts of every other bank. Does Mr. Bryan suppose that the government requires the banks to be responsible for the money that may put into one bank?—[National Finance.

Stockholders Affected.

That the guarantee of bank deposits would seriously affect the minority stockholders is pointed out in a statement issued by Comptroller of the Currency Thomas P. Kane. He shows that the great majority of bank stockholders are widely distributed and have no voice in the management of their banks. In 1906, of the 218,725 shareholders in national banks, 104,534 were women. Mr. Kane declares that it is unfair to make the minority stockholders suffer for the failure of their banks, and for all others whose losses have been brought about by the mismanagement of their affairs.—[Wall Street Journal.

Proposition Won't Work.

The fool man who votes for Mr. Bryan upon the theory that his fangs have been pulled out by a Republican victory is mistaken. If any such man believes that the great constructive work in industry and transportation which has been going on since the first defeat of Mr. Bryan in 1896 is to continue to go on, then let him look to it that the men who are prepared to put new enterprises, let the bankers who are prepared to underwrite their securities, let the investors who will not be driven under persistent threats from the White House, let the business men who are encouraged by such conditions.—[Baltimore News.

Reason for Bryan.

A careful study upon the qualifications of the two candidates would lead to the selection of Mr. Taft. But there will be found many who will vote for Mr. Bryan, because they have the most elementary conception of a bank-note currency.—[Boston Herald.

Will Pay the Guarantor.

The complaint about a bank guarantee. The depositors will have to settle in some way or another, direct or indirect. In a State the State banks would be required to contribute so much per annum. This money would come from depositors or patrons of the bank. If through this socialistic scheme the bank failures in a given time were high, the taxpayers as a whole would have to "chip in" and meet the deficits. Much the same would prevail in the nation with all national banks guaranteed.

Under existing conditions the losses to depositors from national banks is exceedingly low, one twenty-sixth of 1 per cent, all told, in forty years.

Under the Bryan-Haskell scheme the loss to the people at large would be great because the scheme itself would be an enticement to gambling. Mushroom banks would be starting all over the country. The borrower would be in his element. If he failed to make good the guarantor would make up his losses. A halt would come some day and then there would be a terrible accounting for the orgy.—[Denver Republican.

Taft Is Sane and Safe.

All powerful considerations prompt prudent men to vote for an experienced, practical, safe and sane executive such as Mr. Taft has proved himself to be, rather than for a flighty and visionary man like Mr. Bryan—proved by the logic of events to be mistaken in every "paramount issue" he has advocated for the last twelve years, and who flits from one issue to another as the butterfly flits from flower to flower; or rather, shall we say, who juggles with ideas as a shell-game sharper does with his three cups and pea, asking the public to guess which cup the pea is under.—[Kansas City Journal.

The Dominant Issue.

Mr. Taft rightly declares that the dominant issue of the present campaign is whether the national policies now in force shall be continued or whether they shall be abandoned. As a statesman Mr. Taft is bound to present this question, as he sees it and to help the people to understand the importance of the decision they are about to make.—[Kansas City Times.

A Big, Modest Man.

Nobody will ever be able to induce this big, modest man to claim for himself the credit which the people are coming to see belongs to him. His speech in the St. Louis Coliseum Tuesday afternoon seemed to be an answer to efforts previously made to move him to speak of his own great work. "But the people forget," had been said to him before going to the Coliseum. "While your greatest work is successfully under way on the Isthmus of Panama, they never hear of that, but of comparative trifles." "Millions are being spent there every day," said Taft, "and if they were not being spent wisely and honestly would the country not hear of it? The fact that we hear nothing of it is the best assurance that all is well."

This is the modesty of a real greatness. The man who organized and set in operation the vast administrative plan which is to soon revolutionize the world of commerce is content to rest his work upon the fact that it can not be assailed by his political enemies and the enemies of his party. Could a stronger position than this be taken by any statesman? Well, in these spectacular days, when mere noise and fury are forever splitting the ears of the groundlings; when men bark at one another over questions of identity and location, and magnify motes into the proportions of beams in public eye; when they are not only willing to talk about themselves, but are forever seeking occasion for doing so, and when the average politician is so distrustful of the people that he is willing to trust nothing to their remembrance or their intelligence; the question needs an answer.—[St. Louis Globe-Democrat.

Significant Converts.

The fact that two Democratic heads of departments, like Messrs. Semmes and Bonsal, appointees of a Democratic Mayor, can openly proclaim their preference for the Republican candidate for President without causing a ripple of partisan indignation is significant of the great change which has come over the political conscience of the people within recent years. Independence of thought and action are the order of the day. Hidebound, blind and unthinking partisanship is no longer required or even expected of officeholders. The tolerant attitude of the public toward the political freedom of public officials is largely due to the repeated injection of Bryanism into the Democratic party. Bryan made jumping the traces justifiable and fashionable, and now the habit threatens to become fixed, particularly in cities which, like Baltimore, are so evenly balanced politically as to afford it a most suitable propagating ground.—[Baltimore American.

Shall Business Be Protected.

The tariff issue is the same as before. Again protection is the question. Mr. Bryan is still opposed to it. He wants the schedules reduced to a revenue basis as speedily as possible. Protection, in his opinion, is wrong in principle, and should be abolished. He confesses to what in this country is called free trade. He insists that the abolition of protection would redound to the interests of America.

And so Judge Taft's appeal is in line with Mr. McKinley's twelve years ago. Do we want the public credit shaken? And are we ready to abandon protection? The business world, which includes of course the banking world, is as emphatically opposed to the guaranteeing of bank deposits as it was to the free coinage of silver; and the manufacturing world, which also is part of the business world, is as much opposed to free trade as it was in 1896. The question is, Will the business world turn out in the same force at the ballot box this year as in 1896?—[Washington Star.

Bank Guarantee at Work.

Deposits in Oklahoma banks, by the latest report of the Controller of the Currency, were $58,037,515. Of this amount $36,820,959 was in national banks, which as national banks are prohibited from jeopardizing their assets by becoming guarantors of the other banking institutions; leaving $21,216,526 in State banks, subject to the operation of the assessment.

The capital, surplus and undivided profits of the State banks of Oklahoma amount to $5,536,967.

There are four banks in Oklahoma whose deposits aggregate more than $6,000,000. Consider for a moment the ruin that would have been created in Oklahoma if all banks were guarantors for each other, should these four banks have closed their doors during the panic of 1907.

Being the largest banks, suppose they were the depositories of this guaranty fund. Their doors were closed; their money invested in loans and securities. The remaining banks of the State would be called upon to pay $5,000,000 cash to reimburse the depositors of these institutions. Where would they have gotten the money (not credits, but cash) in November and December, 1907? Take it out of their vaults? If so, what would become of the cash reserve of the institutions assessed to pay the depositors during that critical period? Five million cash would be nearly 9 per cent. of the total deposits of all the banking institutions in Oklahoma during those months. If they had been suddenly called upon (as the law of Oklahoma is supposed to require them to do) to pay $5,000,000 in cash into the institutions assumed to be failed, it would have taken practically every dollar in cash out of every banking institution in the State of Oklahoma, in November and December last year. What would become of the other banks with their $53,000,000 deposits? Who would pay those deposits? What good would their guaranty be if their reserves were all gone?—[Festus J. Wade, at American Bankers' Association.

Seeking a Steersman.

We are seeking a steersman for the helm, and we are going to choose Taft, the man who knows how to steer. Does anybody suppose Bryan could steer anything but a wind-driven balloon?—[Fresno Republican.

Taft, Clean and Honest.

Judge Taft, clean and honest of purpose, stands for the honest dollar and for a revision of the tariff schedules in conformance with the needs of the American people, as a whole. The Republican nominee stands head and shoulders above his competitor on all the great questions at issue. As an executive, as an administrator and as a man this country never had a better candidate for President and William Howard Taft will be chosen to succeed Theodore Roosevelt in November. The business of the country, affecting every man and woman in it, demands this decision and action by the election.—[Wausau Record-Herald.

Cannot Support Bryan.

Representative Eugene W. Leake of New Jersey, a Democrat, who announced several days ago that he would not support Mr. Bryan, has offered his services to the Republican National Committee as a campaign orator.

"I cannot support Mr. Bryan, although I am a lifelong Democrat," said Representative Leake at national headquarters today. "He is as dangerous today as he was in 1896. He cannot be defeated by calling him a demagogue, but only by exposing his inconsistencies and his incompetence."

The Seeds of Revolution.

Mr. Bryan condemned the administration of Mr. Cleveland as severely as those of McKinley and Roosevelt. He would not accept any of these as a model nor subscribe to the financial policy of Mr. Cleveland. He would be the exponent of Bryan exclusively, and old-fashioned Democrats cannot intelligently support him with any other understanding. In Bryan's whole career the seeds of revolution have lurked. His treatment of his party illustrates the readiness with which he resorts to the one-man power.—[St. Louis Globe-Democrat.

The Spanish Necklace.

By Bertha N. Croker.

[Copyright, 1908, by B. N. Croker. All rights reserved.]

CHAPTER XIX.
MISS FORDE PAYS A CALL.

Two or three days after the reception at the Villa Andalusia, Miss Forde drove there in the afternoon to pay her promised call. "The Duquesa was at home and would receive her," was the message. And she followed the man servant into a somewhat gloomy, overcrowded boudoir, and there discovered the lady of the house in a splendid tea gown, which had seen its best days. The Duquesa looked tired and flabby, as if she had been sitting up for several nights; the air was close, and laden with the scent of hyacinths and patchouli.

The lady seemed bored and out of spirits, and Hester felt instinctively that she had come at a bad moment. Conversation was not easy. They discussed the recent ball, the weather, la Señora Duquesa's health, and the health of her pet dog.

"The little darling is being washed," she announced, "or I would show her to you. She is such a beauty! I am so proud of her! She only weighs two pounds!"

"Would you"—Hester hesitated—"would you show me instead your celebrated necklace. I admire old things, especially jewels. I should like so much to see it."

At the word "necklace" the lady's face changed; instead of being placidly civil it became suspicious and almost fierce.

"No, no!" she answered, quickly; "that I really cannot do! I am sorry to disappoint you, but it is not here."

Had this girl cast some evil spell over her? Certainly she had reminded Mercédes of the jewel. Mercédes had been worrying about it but yesterday; she was as much attached to the "Luck of the Saraxins" as if she had not married out of the family! Now, here was this red-haired girl again asking to see it! Curse upon her! Little did she imagine that the necklace was in that very girl's possession; no more than did Hester suppose she was the present owner of the celebrated "Luck of the Saraxins."

In a moment of desperate money difficulties, and possessed with the demon of play, the Duquesa, half frantic and beside herself, had sent the jewel to a confidential jeweler in Madrid. He had purchased it, and the money was already gone! In all her reckless life this was Maria de San Telmo's most daring deed; but she trusted to luck. Luck was her idol! The necklace was never worn; it was only kept as a fetish to be worshiped, and was not glanced at. From year's end to year's end the case remained unopened. Well, the case was still there! Should her husband discover the loss, naturally all she would lay it upon thieves. Should he die ignorant of its sale, Paul would come after him. He knew her straits; he was not old-fashioned. Debts of honor must be paid, and Paul would forgive her. But if this white-faced English woman began to remind the entire family of the much-prized necklace, and Mercédes asked questions, and put ideas into the head of Gaspar, her brother, great trouble would arise. Gaspar, when he was roused, had the medieval temper, which is ready to punish, banish, imprison, or even put to death. He would ransack Europe for the jewel, once he was told the truth. At present his emotions and suspicions slumbered. He believed the "Luck" to be in the safe with her other valuables. Oh, he would never dream that it could be elsewhere. Hester's unfortunate question had the effect of turning the Duquesa's easy good-will into a sudden and violent animosity. Fear is a powerful factor in altering people's plans.

As Hester sat here, wondering why the Duquesa seemed so cold and irresponsive today, she little dreamt that this sleepy-looking, much-powdered lady had just made up her mind that "La Rubia" (so she was nick-named by the Spanish set) was the last woman in the world to marry her son, Paul. And when Miss Forde made her somewhat timid adieu, and was driven back to the hotel, she felt a disagreeable conviction that, for some unexplained reason, the visit had not been a success.

CHAPTER XX.
THE DUEL.

The growing intimacy between Mrs. Tudor, Hester Forde, and the Marquis de Saraxin had been the means of bringing together two old friends—Marietta—Hester's maid—and Pedro—Paul's trustworthy valet—a Spanish Basque of five-and-forty, with a bullet head, shrewd, deep-set eyes, blue chin, and a powerful square-shouldered form. His arms were seemingly too long for his body, his hands were generally plunged into his pockets, and the eternal cigarette smoldered between his lips. Pedro's individuality was sharp, and his humor occasionally sardonic. Marietta was also a Basque, but from St. Jean Pied du port. She had a plain, dark, animated face, fine teeth, and a slight figure. No matter when Marietta was summoned, she was always to be found trim, quick, talkative, and resourceful. Indeed, her self-possession and worldly wisdom were the boast and admiration of her circle. She liked nothing better than a little gossip; and this she now enjoyed each morning when her old admirer, Pedro Yotti, brought her flowers for the ladies, and generally a note for one—not her mistress.

A day or two after Hester's visit to the Villa Andalusia found Pedro and Marietta conferring together within a doorway in the courtyard of the hotel. She held in her hands two exquisite offerings of violets and camellias, which Pedro had just made over to her with a letter, and now he proceeded to lounge in his accustomed attitude against the wall.

"Well, how goes it, Pedro?" inquired Marietta, with a smile that showed all her fine teeth. "Mademoiselle visited Mme. la Duchesse on Tuesday all alone."

"Alors, ca commence a marcher," he answered, knocking the ash off his cigarette with his little finger; then he closed his eyes.

"If I were Mlle. Forde, with her millions, I would not look at your gay Marquis," declared Marietta scornfully.

"Why not?" demanded Pedro, speaking with closed eyes. "But, of course, you would. Valga me Dios! He is the handsomest caballero in Spain."

"Bah! Looks don't go far. What a life he will lead her! He is a worthless bargain."

"Well, if the fool did not go to the market, the bad stuff would not be sold," muttered Pedro. "Not that he is bad—he is of the best."

"Yes—to men, I dare say."

"He plays with the women, I'll allow; but they won't leave him alone!"

"He will play no tricks with my lady," asserted Marietta. "Mrs. Tudor knows him too well."

"Ah, Madame is sharp—like a dog who has one eye on the frying-pan, the other on the cat."

"Don Pablo has no mind to marry, they say," resumed Marietta, sniffing one of the bouquets. "But the Duque, his father, commands him to take a wife; and it were well he should, before he breaks his neck in some mad prank. You know his last?"

Pedro suddenly raised his eyelids and looked at her.

"What?" he asked gruffly.

"Why, dressing up as a cocher and nearly killing my two ladies!"

"Ah, yes, a joke; but that was weeks ago."

Marietta reflected in silence, then she said: "What has he been doing now? Something is on your mind. Yes, come, I see it in your face, Pedro, mio."

"Then, you see nothing but Pedro's ugly countenance."

"No, you have a secret, my friend—a secret about your master, or between you and him. Tell it to your old friend little Marietta, who is so prudent."

"Nay, and if there were a matter, you know our proverb: 'A secret between two is God's secret; a secret between three belongs to the world.' Well," rousing himself and straightening his back, "now I will tell Marietta something: I think her young lady will be the Duquesa chosen by my master; and I hope so."

"Why?" demanded Marietta sharply.

"Because then I shall see you always."

"Bah! with your compliments, Pedro—give me one honest reason?"

"Well, God knows, he has talked with many; but lately I have heard him sing as he dresses—

'Me gustan todas,
Me gustan todas
Me gustan todas las demas
Pedro Aquella Rubia—Aquella Rubia,
Aquella Rubia—me gusta mas.'

Which, as you know, means: 'I love them all three times, but the red-haired one the best.'"

"He does not care a straw for her or her hair—it is the money."

"God knows it is sorely needed! La Duquesa is pouring away the fortune of the Saraxins with both hands."

"Nothing has yet been said about the marriage?"

"No, my master is sensible; he knows that to the loosened stone and spoken word there is no return."

"Bah! you and your old proverbs! He has spoken to hundreds. What of the Italian girl last year?"

"They quarreled about something."

"And—Doña Dolores?" Here Marietta looked at him with an interrogative smile not wholly good.

"Ah, she was his cousin; anyway, she is married."

"And a widow, Pedro. Am I a fool? You know he was crazy about her once."

"I know it was the other way; she was wild about him, like others. Dios de me Alma! He would be a happy man if the women would leave him alone. It is his handsome face."

"And false heart," supplemented Marietta.

"No; but a good heart. Truly, I know of many, many things."

"Oh, I'll be bound you do!" with angry significance.

"I do not deny that my master likes a pretty girl, and plays the fool. But he is honorable—most honorable."

"To men!" amended Marietta.

"Honorable to all; and he neither gambles nor drinks; he is a caballero to be proud of. May God send him a good wife!" he added piously.

"Ah, may he be a good husband!"

Pedro stood erect, his cigarette finished. He was about to depart, when she interposed——

"Is it true that the Señora Duquesa lost eight thousand francs last night to some one?"

"It may be," he rejoined imperturbably.

"Aye, she is like a girl in her toilettes, too!" cried Marietta, with professional indignation. "Such white dresses! such young airs!—and she must be over 50. Why does not your master, Monsieur le Marquis, keep her in hand? It is said that she will listen only to him."

"Dios! what can he do?" said Pedro testily. "She has no sense! At times she is possessed of devils; and, anyhow, she will be young always—'tis like a leek onion; a gray head and a green tail. Well, now, Marietta, mon ami, I must leave you," and doffing his hat, he took an abrupt departure; whilst Marietta carried the two bouquets upstairs, and left them with the note in Madame Tudor's sitting-room.

Hester had spent the morning and lunched on the golf-links. Mrs. Tudor, who had been sitting on the Plage imbibing ozone, had no' seen her since déjeuner, and was on the point of ascending in the lift to enjoy an afternoon siesta, when in the hall she espied Dr. Dubois, who was attending a critical case in the hotel. He was talking eagerly to Mrs. Mac James, as she approached to inquire for the invalid.

"Oh, Monsieur Dubois, how is Mrs. Fuller?" she inquired—"going on well, I hope?"

He bowed his head and answered: "Aussi bein que possible, Madame."

"You"—and she turned to Mrs. Mac James—"have also come for the latest news?"

"The latest news indeed!" she answered, with the pursing of her lips. "I suppose you have not heard this shocking story of Paul de Saraxin?"

"Oh, there are so many stories of Paul," said Mrs. Tudor, with a movement of impatience. Mrs. Tudor, in her old battered heart, had secretly reserved a corner for the fascinating Spaniard ever since he had wielded a spade on the Plage.

"But nothing to equal his last exploit," resumed Mrs. Mac James, mistress of the situation. On one hand she detained Dr. Dubois with her eye, on the other she held her enemy, Mrs. Tudor, by her arm. She was about to give that old matchmaker a lesson.

"And what is the exploit you wish to exploit?" asked the old lady, with suppressed irritation.

"Merely to tell you, as an act of friendship, that this morning, at dawn, he fought a duel beyond La Négresse station with that wretched young Guichard—a mere boy!"

"Oh, if you call twenty-eight a boy," corrected Mrs. Tudor, with a shrug. "Well?"

"But it is not well," pursued Mrs. Mac James, in an aggravating manner. "They fought with foils. He ran him through the arm and sliced a piece off his nose!"

"Truly an improvement for which Guichard should be grateful."

"Mrs. Tudor, you are incorrigible!" protested Mrs. Mac James, in a tone of exasperation. "You would make jests in"—she hesitated—"in——"

"Well, call it Hades," said the other. "But what was the duel about? Who was she?"

"Aye, that is the question; the Marquis has so many friends," declared Mrs. Mac James, with venomous significance. "However, the matter has been hushed up; but the doctor here confided it to me," and she glanced at Dr. Dubois, who was conversing with a former patient. "Paul de Saraxin is not now in Biarritz; they say he left by the twelve o'clock for Paris, accompanied by—her," resumed Mrs. Mac James, in a tone of confident authority, "and I felt that under any circumstances you must be told, on account of Miss Forde, your protégée," and the smile of Mrs. Mac James was quite a thing to see.

"How can a woman of fortune be any one's protégée?" inquired Mrs. Tudor, with an air of cool inquiry. "The expression is absurd. But, all the same, I am deeply grateful to you for the thought, and hope it may be in my power one day to do as much for you. I suppose there is no mistake? you did not get the story from our special editor of the Biarritz Daily Scandal?"

"Oh, dear, no; Dr. Dubois will tell you that. He was on the spot, and is attending Monsieur Guichard in ...s rooms," and she beckoned to the doctor with an imperious pince-nez. Mrs. Mac James was an influential resident, and had obtained him numbers of English patients; he was, therefore, in her debt.

(To Be Continued Tomorrow.)

Piles Cured in 6 to 14 Days.
PAZO OINTMENT is guaranteed to cure any case of Itching, Blind, Bleeding or Protruding Piles in 6 to 14 days, or money refunded. 50c.

JOSEPH BALL
GOVERNMENT, MUNICIPAL, RAILROAD, CORPORATION BONDS, AND OTHER INVESTMENT SECURITIES.
SECURITY BUILDING
Telephone F1888 — Main 2270
Market letter mailed upon request

The SAPPHIRE Oil Company
Directors: C. A. Canfield, J. S. Schirm, W. E. Watson, Eugene Germain, Carl Leonhardt, Wm. Lacy.
OFFERS
A limited amount of its stock at
50 Cents a Share
Properties: 160 acres proved land in Kern river field owned by company. 1100 acres near Naples, Santa Barbara Co., under favorable 20-year lease.
THE SAPPHIRE OIL CO.
628-29 Citizens National Bank Building
Home A3584, Sunset Main 8296.

COLUMBIA TRUST COMPANY
311 West Third St.
A Clean, Efficient Banking House
OUR FOUR PER CENT.... SAVINGS CERTIFICATES
MORE CONVENIENT THAN PASS BOOKS. SEND FOR BOOKLET.
BANK of LOS ANGELES
5TH AND SPRING STS.

Clearinghouse Banks.

NAME.	OFFICERS.	
AMERICAN NATIONAL BANK S. W. Cor. Second and Broadway.	W. F. Botsford, Pres. Wm. W. Woods, Cashier.	Capital .. $1,000,000 Surplus and Profits .. $175,000
CENTRAL NATIONAL BANK Fourth and Broadway.	George Mason, Pres. J. B. Gist, Cashier.	Capital ... $200,000 Surplus and Profits .. $250,000
CITIZENS' NATIONAL BANK S. W. Cor. Third and Main.	R. J. Waters, Pres. A. J. Waters, Cashier	Capital .. $200,000 Surplus and Profits .. $275,000
BROADWAY BANK AND TRUST COMPANY 308-10 S. Bdwy., Bradbury Bldg.	Warren Gilleten, President. R. W. Kenny, Cashier	Capital ... $200,000 Surplus and Profits .. $197,000
THE UNITED STATES NATIONAL BANK Cor. Main and Commercial Sts.	Isaias W. Hellman, President. P. W. Smith, Cashier.	Capital ... $300,000 Surplus and profits .. $60,000
THE NATIONAL BANK OF COMMERCE N. E. Cor. 2nd and Main Sts.	F. M. Douglas, Pres. Chas. Ewing, Cashier,	Capital ... $200,000 Surplus and profits .. $30,000
COMMERCIAL NATIONAL BANK 401 S. Spring, corner 4th.	W. A. Bonynge, Pres. Newman Ezstick, Cashier.	Capital ... $200,000 Surplus and Profits ... $65,000
FARMERS' AND MERCHANTS' NATIONAL BANK Cor. Fourth and Main.	I. W. Hellman, Pres. Chas. Seyler, Cashier.	Capital .. $1,000,000 Surplus and Profits .. $1,000,000
FIRST NATIONAL BANK S. E. Cor. Second and Spring.	J. M. Elliott, Pres. W. T. S. Hammond, Cashier.	Capital .. $1,000,000 Surplus and Profits .. $1,000,000
MERCHANTS' NATIONAL BANK S. E. Cor. Third and Spring.	W. H. Holliday, Pres. Marco H. Hellman, Cashier.	Capital .. $600,000 Surplus and Profits .. $600,000
NATIONAL BANK OF CALIFORNIA N. E. Cor. Fourth and Spring.	J. E. Fishburn, Pres. G. W. Fishburn, Cashier.	Capital ... $500,000 Surplus and Profits .. $130,000

Savings Banks.

EQUITABLE SAVINGS BANK
FIRST AND SPRING STS.

SECURITY SAVINGS BANK
Oldest and Largest.
Capital and Reserve $1,250,000.00
FOUR PER CENT INTEREST PAID ON TERM DEPOSITS.

GERMAN AMERICAN SAVINGS BANK
Spring and Fourth Streets

AMERICAN SAVINGS BANK
N. E. COR. THIRD AND SPRING.
Resources over $1,650,000. Interest Paid on Deposits.

Trust Companies.

The Southern Trust Co.
114 West Fourth Street
Capital $1,000,000.00 Surplus $200,000.00
Resources over $4,000,000.00
A general banking business transacted. 2 per cent. interest paid on checking accounts. 4 per cent. on term accounts. Money to loan. Safe deposit boxes for rent.
WILLS TRUSTS ESCROWS
The clean record, enviable reputation and conservative methods of this Bank fully justify soliciting new business.
OFFICERS
Isaias W. Hellman, President
J. A. Graves, Vice-President. Philip Kitchin, Cashier.
H. F. Stewart, Vice-President. C. W. Brown, Asst. Cashier.
John P. Burke, Vice-President and Manager.

LOS ANGELES TRUST CO.
Second and Spring Sts.
Capital $1,000,000 Surplus $250,000
This company acts as executor of your will; Trustee in confidential matters; Manager of your Real Estate. Any officer will be glad to talk matters over with you when you call. Correspondence invited.

TITLE INSURANCE & TRUST CO.
Corner Franklin and New High Streets.
Issues Policies of Title Insurance. Issues Certificates of Title.
Acts in All Trust Capacities. TEL. EXCHANGE 12.

Wm. R. Staats Co. 351 S. Main St., Los Angeles
Dealers In Municipal, School and Corporation BONDS 65 S. Raymond Ave., Pasadena

Merchants Bank and Trust Co. PAID UP CAPITAL $250,000 SURPLUS OVER ... $200,000
Branches: Ninth and Main, 2420 South Hoover Street. 209-211 S. Broadway. Transacts a general banking and trust business.

PROVIDENT Mutual Building, Loan Association
PAYS 5 Per Cent on Pass Books Deposits, 6 Per Cent on One Year Term. No Unnecessary Withdrawal Notice. 135 South Broadway

WM. R. STAATS CO.
351 So. Main St. Los Angeles — 65 So. Raymond Ave. Pasadena
WE EXECUTE ORDERS IN
Listed Securities IN Local and Eastern Markets

Hotel Alexandria, Los Angeles. Mills Building, San Francisco.
J. C. WILSON
MEMBER
New York Stock Exchange
Chicago Board of Trade
PRIVATE WIRES

Money Wanted
—ON—
UNION OIL
A. H. Conger
319 Wilcox Building

6% INTEREST PAID
STATE MUTUAL BUILDING & LOAN ASSN.
223 S. SPRING ST. LOS ANGELES, CAL.
Assets, Jan. 1st, '08, $2,002,111. Paid in capital, $1,074,000. Ask for sample certificate and statement. Reference R. G. Dun Co. or any bank in Los Angeles.

IN WOMAN'S BREAST
ANY LUMP IS CANCER
Any tumor, lump or sore on the lip, face or anywhere, six months, is cancer. They never pain until almost past cure.
THREE PHYSICIANS OFFER $1000
If They Fail to Cure Any Cancer
Without KNIFE or PAIN AT HALF PRICE for 30 days. Not a dollar need be paid until cured. Only infallible cure ever discovered. ABSOLUTE GUARANTEE.

Best book on cancers ever printed, Sent FREE with testimonials of thousands cured without pain or failure. A Pacific island plant makes the cures. Most wonderful discovery on earth. Small cancers cured at your home. No X-ray or other swindle. Write today for our 130-page book, sent free.
Address DR. & MRS. DR. CHARLEY & CO.
Most Successful Cancer Specialists Living
747 S. Main St., Los Angeles, Cal.
Kindly Send to Some One with Cancer.

Los Angeles County—Its Cities and Towns.

PASADENA.

URGENT CALL FOR MORE CARS.

STRAP-HANGERS RAISE THEIR GENTLE VOICES.

Point Out That Over One-third of People of Crown City Work or Shop Each Day in Los Angeles and That More Coaches Are Needed to Carry Them.

Office of The Times, No. 26 S. Raymond Ave.

PASADENA, Oct. 19.—Over one-third of the people of this city work or shop each day in Los Angeles, according to the count which has been kept on the 220 cars of the Pacific Electric Railway Company which ply to and from Los Angeles daily. The lines are so heavily taxed that there is hardly a time in the day when it is possible to get a seat on cars south of Mission street, either going or coming. That between 10,000 and 12,000 people are carried to and from Los Angeles each day may be a surprise to many, but this estimate is rather under than above the mark. The strap-hangers are demanding more coaches.

That the company recognizes the righteousness of this demand is shown by the fact that Saturday night it added two cars to the regular through two-car trains, but even on these trains people were forced to stand up from First street, Los Angeles, to Raymond Hill. It is probable an extra run will be sent through, morning and evening.

At present the short-line furnishes over eighty cars a day, leaving Colorado street and Fair Oaks avenue, from 5:10 o'clock in the morning to 11:45 o'clock at night. The longest time between cars is twenty minutes. The usual service is between ten and twelve minutes and sometimes every seven minutes.

There are thirty cars on the Oak Knoll line going out of Pasadena each day and as many more return. They run at intervals of every half hour.

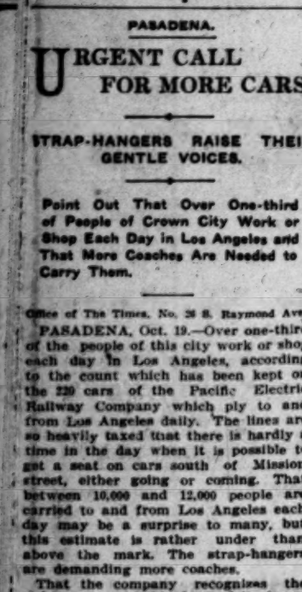

Miss True Batterson,

who made her first appearance as soprano soloist at the First Baptist Church, Pasadena, yesterday.

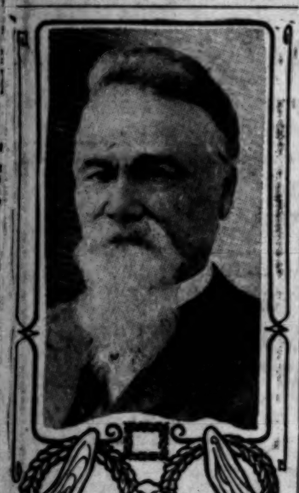

Veteran Statesman Dies.

John Adams, father of former Governor of Colorado, who passed away in Pasadena yesterday.

EX-GOVERNOR'S FATHER DIES.

John Adams, veteran statesman, and the father of former Gov. Alva Adams, and Senator Will Adams of Colorado, died at his home in this city, No. 619 North Madison avenue; yesterday morning, after a protracted illness. Alva Adams, and his sister, Miss Adams, were at the bedside when the end came. Mr. Adams, the widow, is seriously ill at the family home.

Mr. Adams was born in Pulaskia, Ky., June 1, 1819. He went to Wisconsin in 1837, served for a time as Sheriff of Dane county and was for several years in the Wisconsin State Senate. He came to Pasadena in 1890 and for the past several years had lived a retired life.

The funeral service will be held at the chapel of the Reynolds & Van Nuys Company Tuesday morning at 10 o'clock. Rev. T. Cumming Beattie, assistant pastor of the Pasadena Presbyterian Church, will have charge. Burial will be in Mountain View Cemetery.

FUNERAL OF MRS. PRESTON.

Funeral services will be held in the First Methodist Church of this city, Tuesday afternoon at 1:30 o'clock, over the remains of Mrs. I. H. Preston, who died suddenly in Toledo, O., two weeks ago. When the news of the death reached here, Mr. Preston took the next train for the East and met his daughter, Miss Alice Preston, who had just been placed in La Salle Seminary, Toledo, by her mother. A short service was held in that city and Miss Alice returned to her studies, while Mr. Preston made arrangements to bring the remains here for a service, and later interment at Evergreen Cemetery, Los Angeles. Mrs. Preston was one of the most diligent workers in the First Methodist Church of this city, though an invalid for years. She was visiting a sister when she died suddenly.

REPUBLICAN RALLY.

One of the biggest rallies of the year will be held Wednesday night by local Republicans. Gov. Gillett and John L. McNabb will speak. The committee in charge hopes to be able to hire a hall for the meeting as open-air meetings are uncertain on account of the weather. The main trouble is in securing a hall large enough. Judge Davis, chairman of the Committee on Arrangements, stated last night that it is next to impossible to find one large enough to accommodate a big crowd, and that the proposed convention hall was never needed so much as now.

CHILD DROWNS IN BOILER.

One of the saddest accidents reported in this city for some time occurred yesterday afternoon, when the little 14-months-old daughter of Mr. and Mrs. John Fagan of Fair Oaks avenue and Mountain street, while at play, fell into a boiler, and before assistance reached her was smothered. There was but four inches of water in the boiler at the time, but it is supposed the little girl was too frightened or too weak to turn over the boiler and thus save herself. Children playing near did not hear her screams. The mother soon missed the child and went to seek her, only to make the horrible discovery that the baby girl was dead. Coroner Hartwell was notified, and after making an investigation signed a death certificate. John Fagan, father of the child, has been for some time in Dubuque, Iowa, on business, but is believed to be on his way home. Funeral services await word from him.

TENNIS TEA.

Despite drenching showers Saturday afternoon, the tennis tea at the Valley Hunt Club was a delightful social success.

The exhibition tennis which was to have been given by four Pacific Coast champions, Miss May Sutton and Simpson Sinsabaugh against Mrs. Robert Farquhar, formerly Miss Marion Jones, and Lewis Freeman, proved a sufficient inducement to bring out some 200 club members and their friends, who grouped themselves on the terrace and about the courts under a cloudy sky. Winthrop Howard Barns acted as score-keeper. While the first set was being played heavy drops began falling, and persistent rain drove both spectators and players into the clubhouse. The ballroom was illuminated and thrown open for dancing, card tables were hastily arranged in the drawing-room for bridge, and the afternoon was happily spent. Mrs. Henry H. Sinclair and Mrs. Thad Lowe presided at two flower-decked tea tables, where light refreshments were served.

Later, a dinner was given to the tennis players by the directors and Entertainment Committee. Covers were laid for fifteen, and the table was ornamented with yellow glardias, asparagus plumosus and yellow satin ribbons.

Owing to the general disappointment felt over the tennis, the exhibition match will be given on the courts next Saturday afternoon at 3 o'clock if the weather is fair, and invitations extended for last Saturday will be valid for the 24th inst. Mrs. James C. Macdonnell and Mrs. Henry T. Fuller will preside at the tea table Saturday, and those who were to have played yesterday have consented to do so at the postponed event.

Despite the rain of Saturday afternoon, a large number of the Shakespeare Club women attended the regular meeting to enjoy the unusually entertaining programme upon "Humor." A peculiarly happy feature of the afternoon was the singing of a group of Irish songs by Mrs. Louie Miller, recently from Dublin. Her fresh, sweet voice gave great pleasure. The leading paper was by Miss Estelle A. Leach, and dealt with the characteristics of American and English humor. The discussion was as scholarly one, showing detailed knowledge, and the easy manner of the speaker added to the atractiveness. Miss Virginia Pease followed with a similar discussion of Irish and Scotch humor, bringing out the peculiarities and oddities of the writers. Miss Margaret Stewart of Throop, a great favorite with the club women, read fascinating stories, which well illustrated both papers.

NEW SOPRANO.

The large congregation at the First Baptist Church yesterday were attracted not only by the services and sermons, but by the announcement that Miss True Batterson would sing. The new soprano, who recently returned from a year's study in New York, made a favorable impression.

Times cook books at Pasadena branch, 26 South Raymond.

Pasadena Flower Show, Thursday, Friday, Saturday.

Phelps for wall paper and paints. Pictures framed at Wadsworth's.

Hotel Vista del Arroyo and bungalows, Pasadena.

ENLARGING.

SCOPE OF GOOD WORK EXTENDS.

BOYS' BRIGADE MOVEMENT AT POMONA IS SUCCESS.

Three Companies of Lads Now Eschew Smoking, Lying, the Use of Bad Language and All Unclean Habits—Senator Flint Will Speak at Rally.

POMONA, Oct. 18.—The Boys' Brigade movement, the object of which is to interest boys in Sunday-school work, is meeting with success here and the organization is constantly enlarging its sphere of activities. There are now three companies in the city. The first one, Company A, was organized at Pilgrim Congregational Church, with Frank C. Eells as captain and Rev. George E. Souer as chaplain. It has a membership of about fifty boys, who will soon receive new uniforms and guns. Company B has been formed at the First Methodist Church, and already has a large membership, and Company C has lately been organized at the Christian Church. These two later companies are making plans to secure uniforms and equipment. Any lad of the city is eligible to membership, providing that he will sign a pledge eschewing smoking, lying, the use of bad language and all unclean habits. The local companies are meeting weekly for a short business session and military drill.

HIGH SCHOOL OFFICERS.

The list of recently-elected officers to serve the different classes at the Pomona High School for the ensuing year is: Senior class, Willard P. Stover, president; Ruth Merriam, vice-president; Frank Belcher, treasurer; Ruby Poston, secretary; Will Davis, auditor; Franklin Cogswell, Jr., yell leader. Junior class, Springer Evans, president; Marguerite Dodd, vice-president; George Lorbeer, treasurer; Eva Bartlett, secretary; Leonard Boyd, yell leader. Sophomore class, Murray Goodell, president; Ruth Walker, vice-president; Earl Sawyer, treasurer; Sylva Stewart, secretary; William Snell, yell leader. Freshman class, Robert Graf, president; Marion Belcher, vice-president; James Alamisis, treasurer; Eleanor Lee, secretary; Elmer Sawyer, yell leader.

FLINT TO SPEAK.

Arrangements have been made for the first Republican rally for the campaign here, at the Fraternal Aid Theater Tuesday evening, when the chief speaker will be Senator Flint.

Miss Edith Miller, daughter of Mr. and Mrs. H. B. Miller, returned yesterday from a three months' visit with relatives in Chicago.

The funeral service for the late J. M. Mitchell was held this afternoon at the First Methodist Church, and was largely attended. Rev. Lorenzo Dow Van Arnam officiated, assisted by Rev. Dr. Thompson of Los Angeles, an old friend of the deceased. The pallbearers were Messrs. Frederick Schwan, N. W. Miller, W. J. Rodgers, C. W. Hayes, C. C. Beeks and R. B. Hoffman.

Dr. and Mrs. Harold M. Jones and Misses Guenevere Metkiff and Barbara Greenwood were in Los Angeles to attend the David Warfield performance last night.

RETURNS FROM TEXAS.

Amos Molyneaux has returned from a two years' residence in the Panhandle of Texas and probably will make Pomona his permanent home.

Mrs. Friend W. Richardson, wife of F. W. Richardson, proprietor of the Berkeley Gazette and president of the California State Editorial Association, who has been the guest of her sister, Mrs. M. E. Swanton, has returned home.

At the local Presbyterian Church this evening Rev. Thaddeus C. Creswell, the pastor, preached a special sermon to the children and a musical programme was rendered by the latter as follows: Solo by Truman Hibbs, duet by Dorothy Pierce and Gladys Creswell, solo by Robert Creswell, solo by Anita Weigle and a song by the infant class.

HAS PROMINENT PLACE.

The handsome oak and plate-glass trophy cabinet presented to the Pomona High School by the class of '08, purchased with money raised from the production of the senior class play, "Friends," at the Fraternal Aid Theater last June, now occupies a prominent place in the main hall at the school. It is filled with silver cup trophies that the athletic teams of the school have won in championship contests during recent years.

S. N. Curry is in receipt of a letter from J. A. Smith of Ferris, Tex., who left here about three years ago, "never to return," in which the latter states that he has been dissatisfied ever since he left here and is planning to return with his family in about two weeks.

MANY NEW HOUSES.

Bismark H. Shewman, city letter carrier for the northwest section, states that in his rounds he has counted 117 new houses built in his district during the past six months. Many have been erected for newcomers.

There is a well-founded report here that this city and Claremont will soon have electric road connection. Claremont has secured the rights of way for the extension of the northern branch, and the committee at Upland is working in that locality. It is probable that work will be commenced after Taft is elected and present policy of the government assured.

CLAREMONT.

CLAREMONT, Oct. 18.—In spite of disagreeable weather, Holmes Hall Chapel was filled last night at the concert given by the Pasmore Trio, the first event of the Claremont music and lecture course. Mozart's trio in G major, Bach's Chaconne for violin, and the trio in A minor of Tschaikowsky made up the programme, which was enthusiastically received. The only other events that have as yet been announced for the course are the reading, with musical setting, of Browning's "Saul" by Mrs. Merrill Moore Grigg of Cumnock School of Expression of Los Angeles, and a lecture by Edmund Vance Cook, the American humorist. Mrs. Grigg will be heard in December, and Mr. Cook probably in March.

The first step in the transformation of the old public school building into a town hall has been accomplished, in the moving of the building from the school block to the new site on the south side of Eighth street. Bids for the remodeling are to be opened tomorrow.

SOUTH PASADENA.

SOUTH PASADENA, Oct. 18.—The Union Bible Study Class, organized under the leadership of Mrs. Emma R. Hills, will hold its first meeting tomorrow evening in the league rooms of the Methodist church.

The Pasadena branch of the Los Angeles Medical Society will meet at the home of Dr. Ralph Avery, No. 1504 Center street, tomorrow evening.

Mr. and Mrs. Hartley C. Packer, No. 1108 Fremont avenue, returned from the East yesterday.

S. M. Packer & Co. report the sale of a lot 50x165, improved with a five-room cottage, for J. D. Johnson to C. C. Allen, at No. 1942 Oxley street, consideration $2100. Mr. Allen, who is from Detroit, will move here the first of next month, with his family.

The Ladies' Missionary Society of the Baptist Church held its semi-annual box opening yesterday at the home of Mrs. Leon Berry, No. 1121 Hope street.

The Rembrandt Art Club has accepted the lot on Pasadena avenue, given by Mr. and Mrs. Walker Jones, and will build a clubhouse to cost about $3000.

OCEAN PARK.

OCEAN PARK, Oct. 18.—The Waterways Association has been invited by the Santa Monica Bay Chamber of Commerce to send speakers to enlighten bay residents on the subject of the benefits to accrue through the annexation of the beach cities to Los Angeles. The meeting is to be held one evening of the present week. The chamber is launching a campaign for consolidation of the beach cities as a preliminary to consolidation with Los Angeles. The theory is that if Los Angeles really wants a deep-water harbor, the practicable thing to do is to locate it on Santa Monica Bay, where there are alleged to be no engineering difficulties to prevent the dredging of a harbor, by way of Ballona, to the very doors of Los Angeles.

Tea a Germ Destroyer.

Tea is now elevated to the dignity of a germ destroyer. Dr. McNaught, the medical investigator, has found that typhoid bacilli placed in cold or lukewarm tea are greatly diminished at the end of four hours and have completely disappeared at the end of twenty-four hours.

IN TRIPLICATE.

GIRL ACTOR-MANAGER IS ALSO PLAYWRIGHT.

SANTA MONICA, Oct. 18.—If to have written and staged a "modern society drama" that charmed the first-nighters is sufficient upon which to base a claim to renown, then a tablet in the Hall of Fame should be dedicated to little Miss Marie Wood, of No. 314 Eighth street. "Mrs. Mullen's Glad Surprise," is the title given by the petite 13-year-old playwright to her society playlet, which was presented a few days ago by companions of her own age before an audience of sixteen critical friends gathered from the neighborhood. The original scene of the drama was laid in the drawing-room of a family that was evidently of the get-rich kind, and the enactment took place in a friendly parlor.

Youthful Playwright.

Miss Marie Wood, aged 13 years, of Santa Monica, who has written and staged a society drama.

The dramatis personae included mother, daughter, lover and maid, and the ringing up of a curtain in act one found the maid, in the person of Gladys Gregory, dusting the room and commenting upon the expected return of her mistress, who was attending the Vandermint reception. Enter, the daughter, Marjorie—Gladys Rebok—followed closely by the mother. The mother is none other than the author, who proceeds to tell of her having met at the reception the most handsome cowboy that had ever appeared on her horizon. The daughter wondered aloud if he were tall and could ride a horse. The mother judged by his riding outfit that he knew a horse when he saw one, and in the same breath admonished her daughter not to lose her heart to him until something more was known about him. "And pardon me," spoke the mother, in commanding tones, "if I consider myself the best judge of that."

Before act two is fairly started Marjorie has fallen head over heels in love with the cowboy, who, impersonated by Ruth Doyle, makes his entrance upon the stage in company with the mother.

What happened during the next three weeks is left to the imagination, but the opening of the third act finds Ralph Dean, for that is the cowman's name, at the Mullen home. The fond mamma steps out of the room for a fraction of a second, during which the twain fall into each other's arms and are plighting their vows with a rousing smack just as Mamma Mullen reenters. Exit cowboy.

The closing act brings a letter from Ralph. He speaks of departing from this earth. Marjorie swoons, and the telephone saves the day. The man of the herd was requested to do nothing rash. Instead, his presence was desired post haste at the home of the swooning Marjorie. Arriving there this realistic conversation of the society drama took place:

Mother: "Mr. Dean, I know nothing of you, except that you are a poor man and therefore wholly unworthy of my daughter. I have better plans for her than to marry a man in your station of life."

The cowboy: "Madam, you have been misinformed. I am not the beggar you believe me to be. If I were I should never have asked your daughter for her hand. On the contrary, I am wealthy, having struck it rich in a mine."

Mother: "Why, Mr. Dean, you surprise me. Of course we like you for yourself, as you would have found later on, but I am more pleased to know that you have money, and you may have my daughter's hand."

"Oh madam, this is so sudden." Red fire. Exeunt all.

Hotel Windermere, family, transient.

WITHOUT WARNING.

DEATH'S CALL VERY SUDDEN.

CHICAGO DOCTOR PASSES AWAY AT LONG BEACH.

City Council Will Consider Engineer's Report on Plants of Two Water Companies Tonight, and Is Expected to Order Bond Election on Double-Barreled Proposition.

LONG BEACH, Oct. 17.—Dr. A. H. Lindley, who came here a year ago from Chicago, died this morning at Seaside Hospital of uerania. Dr. Lindley was found in an ordinary at the City Hall last night, in an unconscious condition, and had evidently been there for some time. An ambulance was secured and the doctor hurried to a hospital, but he did not recover consciousness. Deceased was 63 years of age, and a broher of Dr. Walter Lindley of Los Angeles. He leaves a widow.

BOND ISSUES UNPOPULAR.

It is expected that Engineer A. L. Souderegger, employed by the city as an expert on the values of the two local water plants, will submit his report at tomorrow's session of the City Council. Following this the Council will probably order an election on two propositions, one for a bond issue of $500,000 to purchase the Long Beach Water Company's plant, and the other for $250,000 to buy the holdings of the Alamitos plant. The difference in price lies in the Long Beach company having nearly four times the real estate of the other company. It is a question, however, whether either bond issue will carry. The people are strongly in favor of municipal ownership of water, but bond issues are not as popular as they were two or three years ago, when financial matters were easy.

TOURISTS ARRIVE.

Long Beach is beginning to get the tourist travel. Several hundred trunks arrived during the past week and the boat agents, who can spot a tourist 1200 feet away, say there are many of them daily buying tickets for ocean rides or fishing trips.

Extensive alterations are being made in the Salt Lake ticket office in the depot pavilion.

GILLETT TO SPEAK.

The Long Beach Taft-Sherman Club will hold a monster rally tomorrow night at the Auditorium, the chief speakers being Gov. Gillett and Hon. John McNab. Gov. Gillett will arrive in the afternoon and will take a trip through the inner harbor.

The sunshine brought hundreds of visitors today, who enjoyed the band concert and the concessions on the Pike. A few ventured into the surf.

New officers of the Knights and Ladies of Security are Smith Shallenbarger, President; E. J. Bosley, Vice-President; Emma Shallenbarger, Secretary,; Pearl Weimer, Conductor; Talma C. Neibel, Guide; Effie Golden, Prelate.

CALL IT GAVIOTA.

The organization recently formed here of the Daughters of the American Revolution will be known as Gaviota Chapter.

In the High School tennis tournament, Miss Lillie Kincaid won the individual championship, defeating Misses Francine Bishop, Grace Craig and Helen Harnett.

Scrap iron which only two weeks ago was the expensive and delicate machinery at the salt works refinery, will form the foundation for the new plant. The company decided that the price offered for the junk would not pay for hauling it out.

DOWNHILL.

TO SEA LEVEL BY PIPE LINE.

ASSOCIATED OIL COMPANY IS SEEKING TRACT.

Wants It so Located That Fuel Can Go by Gravity from Beverly Wells to Port Los Angeles—Minister's Home in Topango Country Destroyed by Fire.

SANTA MONICA, Oct. 18.—Petroleum is to be brought to the sea level by pipe line from the new field now being developed in the vicinity of Sawtelle and Beverly, if the Associated Oil Company is able to purchase land suited to its needs. It requires a level tract, containing sufficient acreage for the accommodation of tanks and so located that the oil can come by gravity through a pipe line to be laid from the Beverly wells, and then be distributed by gravity from the tanks through pipes to ships at anchor alongside the long wharf at Port Los Angeles. Agents for the company have been in the field endeavoring to secure options on acreage that will meet these requirements, but as yet nothing available at a reasonable price has been found. One tract is being considered, but there is objection to it on the ground that its utilization would require the tunneling of the hill that separates Rustic Cañon from the seashore.

Rev. F. H. Post of the Episcopal Church, who makes his home on a mountain rancho in the Topango country and occupies the pulpit at the Whittier church, had the misfortune on Thursday to lose the major portion of his summer home in the mountains. Fire attacked the tent kitchen, and before the flames could be conquered they had destroyed the kitchen, dining-room and winter supply of groceries and foodstuff. It was only through heroic efforts that the valuable library and other belongings of Mr. Post were saved.

The Postal Department has awarded to Joseph Robinson the contract for carrying the daily mail between Santa Monica and Topango postoffice. This new star route service will be inaugurated tomorrow. The government is to pay $55 per month.

The Board of Trade has succeeded in enlisting the aid of United States Senator Perkins in securing the installation of the free-delivery system here. In a letter just received he says: "Your city is certainly entitled to this consideration, and I have taken pleasure in writing to the Postmaster-General, urging the immediate issuance of an order for the establishment of free delivery."

VENICE WILL EXHIBIT.

VENICE, Oct. 18.—"Prosperity Week" is to be participated in by this city, as the Chamber of Commerce is interested in the home products show. F. McCarver and E. Brown have been named as a committee to prepare and install the exhibit. The shoe factory and the kelperie will be among the institutions that will be drawn upon for materials for this and for a float for the parade.

The extensive sale of

Dr. Price's Delicious Flavoring Extracts

is owing to their perfect purity.

Schools and Colleges.

Huntington Hall
Boarding and Day School for Girls.
Opens Oct. 14, 1908
Registration may be made now at school. FLORENCE HOUSEL, Principal. 1111 S. Main st. Telephones Main 7185. Home F7185.

GIRLS' COLLEGIATE SCHOOL (Casa de Rosas)
ADAMS AND HOOVER STREETS.
Academic, Preparatory Primary Departments. Certificate admits to all colleges. Post-graduate work added this year. New class-rooms for departments of Domestic Science and Art. ALICE K. PARSONS, JEANNE W. DENNEN, Principals.

Marlborough School For Girls 865 West 23rd Street
REOPENS SEPTEMBER 21ST.
Certificate admits to college. Pupils under fourteen not received.
Reference from school last attended absolutely necessary if applicant is unknown to the principals.
MRS. GEORGE A. CASWELL, Principal.
MISS GRACE WILTSHIRE, Associate Principal

Marlborough Preparatory School
726 West Adams street. Home and Day School for girls under 14 years old. Academic year 1908-09 begins September 21. Address for latest catalogue.
MISS IDA B. LINDLEY, Principal.

Miss Wings' School for Girls 1236 Alvarado St
Opens Oct. 19th
Enrollment of pupils and consultation with parents October 13, 14 and 17, from 2 to 4 o'clock.
Instruction in all branches taught in elementary, grammar and high school grades. Certificate admits to Eastern women's colleges or State universities.
A kindergarten with daily classes, under the charge of an experienced teacher. Easily accessible to two car lines.
MISS ETHELWYN WING, M. A., Principa.

Harvard School (Military)
Western Ave. Fall Term begins Sept. 22. Accredited to University of California, Stanford and universities of the East. Business Courses. Fourteen Masters. Chemical and Physical Laboratories. Machine shops. Forging and Woodworking. Ten-acre campus. Tennis courts. Quarter-mile track and 220-yd. straightaway. Gymnasiums. Indoor Rifle Range. (Write for illustrated catalogue.) Phone 12147. Grenville C. Emery, Litt. D., Head Master.

THE MISSES PAGE SCHOOL FOR GIRLS.
Academic, Intermediate and Primary. Emma E. Page, Della M. Page, Principals, 242 West Adams. Phones South 2835, Home 21205.

PAGE SCHOOL FOR BOYS.
Boarding.
Day and evening work. High School, business college and grade work. 137 W. ADAMS St. Phone B1202.
Mrs. A. W. Hardison, Business Manager.

English Classical School
Pasadena, Cal.
Day and boarding school for girls and young women. Certificate admits to colleges, post-graduate courses, art, music, gymnasium.
ANNA B. ORTON, Prin.
Tel. Home 694.

URBAN ACADEMY
Military School for YOUNG Boys and Girls
Boarding and Day. Primary, Intermediate and College Preparatory. OUT DOOR DORMITORIES. Manual training, gymnasium, tennis, fencing, rifle practice. PRIN., MISS McDONNELL; Com'd't COL. R. P. KELLY. West 9th and Beacon sts. Phone 52847.

California Business College
Individual instruction
Day & evening classes
Wright & Callender BUILDING
3d Floor 453 S. Hill

CALIFORNIA
Teachers wanted. Teachers prepared for examination.

CUMNOCK School of Expression and Academy
Fifteenth Year. Boarding and Day School for Girls. Expression, Academic and Special Courses. Refined atmosphere; best influences; high ideals. Out-door study, gymnastics, tennis, basketball. Catalog mailed upon request.
1500 SOUTH FIGUEROA STREET.

YALE SCHOOL
T. G. Adams, B.A., Head Master (Yale.)
Boarding and Day School for Young Men and Boys. Fine Gymnasium, Illus. Cat. Fall term begins Sept. 22nd. Main 6236. 205-209 NORTH UNION AVENUE.

100 WORDS PER MINUTE SIX WEEKS "PRIVATE" "TUITION" "ECLECTIC"
Bus. College, 1013 Main
Night School 85 Most

ADAMS HEIGHTS SCHOOL
1250 West Adams street. Boarding and day school for girls under 15 years. Boys admitted to kindergarten.
School opens September 23. West 3088.
Miss Thomas and Miss Mosgrove, Principals.

GRISWOLDA
A school for boys. REDLANDS, CAL. Limited to 40 boarding pupils. Special care. G. C. Griswold, Head Master.

Los Angeles Business College
Established 1882. 417 W. 8th

Los Angeles School of Optometry
Prepares for State Board Examination. Practical work. Certificate on completion of course. L. A. SCHOOL OF OPTOMETRY. 301 Bdwy. Central Bldg., 424 S. Bdwy. F1327.

Miss de LaGuna and Miss Vance's
SCHOOL FOR GIRLS
THE WESTLAKE SCHOOL.
Accredited to leading colleges. 613 South Alvarado street. Main 4080. Home 1055.

Miss Allen's School
FOR NERVOUS AND BACKWARD CHILDREN
1816 Georgia Street

Combination Trade School and Contracting Co., teaches young men the trades by actual work.
120 E. 9th Street' Los Angeles.

California School
For Boys—1046-52 Lovelace Ave. Boarding and day. Primary gram. and ninth grades. Military drill, phys. cult., sloyd, languages. N. William Brick, A.M., Prin. Home 22473.

Woodbury Business College
New Hamburger Bldg. Entrance 239 W. 8th.

CALIFORNIA MILITARY ACADEMY
SANTA MONICA, CAL.
College preparatory and business courses. Ideal winter climate. Only school in the vicinity of Los Angeles situated directly on the Ocean Front. Catalogue on application.

The Brownsberger HOME SCHOOL
Business College
Day and Night School

Miss Abell's School. 1154 So. Alvarado
All grades. Pupils may enter any time. Individual instruction for children or adults. Day or evening hours. Margaret E. Abell, Principal.

HEALD'S Business College
(The Southern California)
224 So. Grand Ave. J. W. LACKEY, Manager.

Auctions.

Auction
Mortgage Foreclosure
28 Rooms Furniture and Carpets
763 San Julian Street
Monday, October 19th
10 A. M.
Entire furnishings of a 28-room house, consisting of oak and maple dressers, commodes, enameled iron and brass beds, springs, mattresses, all kinds of oak, maple and wicker rockers and chairs, cabinet folding beds, iron folding beds, couches, center stands, lace curtains, portieres, oak wardrobes, oak desk, pictures, dishes, Brussels and ingrain carpets and art squares, rugs and stair carpets, kitchen utensils, dishes, plates, utensils, etc., etc. All must be sold to satisfy mortgage.
RHOADES & RHOADES, Auctioneers.
Office, 336-38 S. Main St.

Auction
208 E. 28th Street
at 10 A. M.
Monday, October 19
Six rooms of fine household furniture, carpets, consisting in part of a fine combination mahogany bookcase, quartered oak extension table, upholstered chairs to match; fine rugs and matting, nice solid cherry bedroom set; couch, rockers, Morris chair, dressers, couch, good cotton mattress, pillows, cook stove, gas range, gas heater, tables, dishes, cooking utensils, lace curtains, etc. Sale starts promptly at 10 a.m., Monday, October 19. L. A. AUCTION & COM. Office 738 S. Spring st. W. O. Trask, auctioneer. Phones F1719, Broadway 397.

Auction
Of High-Grade Furniture
Wednesday, October 21st
At 10 A. M.
At 1332 W. Jefferson St.
Comprising royal Wilton rugs, mahogany davenport desk, mahogany rocker, leather chairs in leather, large plate-glass mirror, mahogany and quartered oak parlor tables, lace curtains and portieres, mahogany and polished oak dressers, handsome mahogany beds, bedding, polished oak extension table, set of expensive dining chairs, grille, china closet, couches and divans, linoleum, refrigerator, large range, kitchen utensils, dishes, etc.
C. M. STEVENS, Auctioneer. Office 836 Bldg. Both Phones.

Auction
1002 South Main St.
Tuesday, Oct. 20th, 2 P. M.
Entire furnishings of a 9-room house, consisting of enameled iron and brass beds, bedding, combination dressers, oak and maple rockers and chairs, commodes, iron cribs, portieres, chamber sets, center stands, extension table and dining chairs, lace curtains, ingrain carpets and art squares, kitchen utensils, dishes, gas range, gasoline stove, etc., etc. All must be sold. RHOADES & RHOADES, Auctioneers, Office 836-38 S. Main st.

Thos. B. Clark
AUCTIONEER
632 So. Spring Street.
P1907 Broadway 1907

Steamships.

North-German Lloyd
Fast Express Service
PLYMOUTH—CHERBOURG—BREMEN
Cassella.....Oct. 21 Kaiser Wm. II....Nov. 4
Kaiserin Maria Theresa.....Nov. 11 Kaiser Wm. II....Nov. 18
Twin-Screw Passenger Service
BREMEN DIRECT—28 a.m.
Gr Kurfuerst, Oct. 29 Friedrich Wm....Nov. 12
Main .....Nov. 5 Koenig Albert....Nov. 19
Bremen direct.
Mediterranean Service
GIBRALTAR—NAPLES—GENOA. At Naples for Rome.
P. Irene .....Oct. 26 Barbarossa .....Nov. 16
K. Luise .....Nov. 12 P. Irene .....Dec. 3
North German Lloyd Travelers' Cheques.
Oelrich & Co., No. 5 B'dw'y, N. Y.
Robert Capelle, 239 Powell st., San Francisco, Cal., or Hugh B. Rice Co., 644 S. Spring st., Lehman's B.S. Agency, 24 Main st., Los Angeles, Cal.

Dr. McLaughlin's Electric Belt
cures weak kidneys, bladder, nervousness, rheumatism, constipation, lost manhood, impotency, varicocele, etc. Call or write for free book. DR. M. B. McLAUGHLIN CO. 230½ Broad Hollenbeck Block.

McBarney's Kidney, Bladder and Rheumatism Cure
One Bottle Cures
Prepaid $1.50 All Druggists
Send Me 10c in stamps to W. F. McBARNEY 1007 Vermont Ave. for a sample bottle

$3 A MONTH
ALL CATARRH DISEASES MEDICINES FREE
All Chronic and Nervous Diseases
Drs. Shores & Shores
445½ S. Spring St. cor. Ang. alley
MORPHINE
and other drug habits cured painlessly by HABITINA. For hypodermic use. Samples sent to any habitue by mail. Regular price $2 per bottle or your money back. If by mail in plain wrapper add 10c. LOCAL CO., 325 Crocker Bldg., Los Angeles. Sold by Sun Drug Co.

Auctions

Auction
ortgage Foreclosure
28 Rooms
Furniture and
Carpets
53 San Julian Street
Monday, October 19th
10 A. M.
Entire furnishings of a 28-room house, consisting of oak and maple dressers and commodes, enameled iron and brass beds, springs, mattresses, all bedding, oak, maple and wicker rockers and chairs, cabinet folding beds, iron folding bed, couches, center stands, lace curtains, portieres, oak wardrobes, ladies' desk, pictures, dishes, Brussels and Ingrain carpets and art squares, rugs, hall and stair carpets, kitchen tables, gas stoves, utensils, etc., etc. All must be sold to satisfy mortgage.
RHOADES & RHOADES, Auctioneers.
Office, 320-322 S. Main St.

Auction
208 E. 28th Street
at 10 A. M.
Monday, October 19
Six rooms of fine household furniture and carpets, consisting in part of a fine polished mahogany bookcase, almost new; leather-covered oak extension table, quartered oak chairs to match; fine rugs and carpets; nice solid cherry bedroom set; stand tables, rockers, Morris chair, dressers, sewing machine, good cotton mattress, pillows, bedding, cook stove, gas range, gas heater, kitchen tables, dishes, cooking utensils, lace curtains, etc. Sale starts promptly at 10 a.m., Monday, October 19. L. A. AUCTION & COM. CO., Office 730 S. Spring st. W. O. Trask, Auctioneer. Phones F1719, Broadway 1867.

Auction
Of High-Grade Furniture
Wednesday, October 21st
At 10 A. M.
At 1332 W. Jefferson St
Comprising royal Wilton rugs, mahogany and oak desk, mahogany rockers, leather chairs in leather, large plate-glass mirror, mahogany and quartered oak parlor tables, lace curtains and portieres, mahogany and polished oak dressers, handsome enameled beds, bedding, polished oak extension table, expensive dining chairs, golden oak china closet, couches and sideboard, books, refrigerator, large range, kitchen utensils, etc. C. M. STEVENS, Auctioneer. Office 317 Trust Bldg. Both Phones.

Auction
1002 South Main St.
Tuesday, Oct. 20th, 2 P. M.
Entire furnishings of a 6-room flat, consisting of enameled iron and brass beds, bedding, combination dressers, oak and wicker rockers and chairs, commodes, lace curtains, portieres, chamber sets, center stands, extension table and dining chairs, tapestry and Ingrain carpets and art squares, hall carpet, dishes, gas range, kitchen tables, utensils, etc. RHOADES & RHOADES, Auctioneers, Office 320-322 S. Main st.

Thos. B. Clark
AUCTIONEER
632 So. Spring Street.
F1907 Broadway 1921

Steamships.
North-German Lloyd
Fast Express Service
PLYMOUTH—CHERBOURG—BREMEN—
Caroline.....Oct. 27|Kaiser Wm. II.Nov. 3
K'sprinz Wm.Nov. 3|Kaiser Wm.4Dec. 1
Twin-Screw Passenger Service
BREMEN DIRECT—10 A. M.
Gr. Kurfuerst..Oct. 29|Friedrich Wm...Nov. 5
Main .....Nov. 5|Koenig Albert...Nov. 12
Bremen direct.
Mediterranean Service
GIBRALTAR—NAPLES—GENOA. AT H. A. M.
F. Irene .....Oct. 24|Barbarossa .....Nov. 7
K. Luise .....Nov. 21|P. Irene .....
North German Lloyd Travelers' Checks
Oelrichs & Co., No. 5 B'dw'y, New York
Robert Capelli, 250 Powell st., San Francisco, Cal., or Hugh B. Rice Co., 628 S. Spring st., Lehman's B.S. Agency, 3rd Spring st., Los Angeles, Cal.

CANADIAN PACIFIC
EMPRESS LINE OF THE ATLANTIC
Low rates, fast time; excellent service. Ask any ticket agents for particulars or write. A. POLHAMUS, T. P. A., 600 S. Spring St., Los Angeles, Cal.

Dr. McLaughlin's Electric Belt

cures weak kidneys, backache, stomach troubles, rheumatism, constipation, trouble, nervousness, and all complaints that are not reached this way. Send this ad for our 80-page book which is free, or call for free consultation.
DR. M. B. McLAUGHLIN CO., 229½ South Spring Street.

McBurney's
Kidney, Bladder and Rheumatism Cure
One Bottle Cures
Price $1.50 All Druggists
Send Me in 5c stamps to
W. F. McBURNEY
2507 Vermont Ave.
for a sample bottle
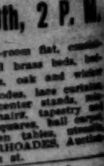

$3 A MONTH
ALL CATARRHAL DISEASES
MEDICINES FREE
All Chronic and Nervous Diseases a Specialty
Drs. Shores & Shores
345½ S. Spring St. Los Angeles, Cal.

MORPHINE
and other drug habits are positively cured by HABITINA. For hypodermic or internal use. Samples sent to any drug habitue by mail. Regular price $5 per bottle at your residence. HABITINA CURE by mail in plain wrapper, $5 per bottle. HABITINA CO., St. Louis, Mo. For sale in Los Angeles by Sun Drug Co.

Newsy Happenings South of the Tehachepi.

HOUSE-WARMING.

NEW QUARTERS ARE HANDSOME.

CUYAMACA CLUB WILL HOLD RECEPTION THIS WEEK.

Big Paving Job to Be Undertaken in San Diego—Taft Writes to Republican Voter Who Cast First Ballot for Winfield Scott—Democrat Favors Protection.

SAN DIEGO, Oct. 18.—Invitations have been issued for a house warming and reception by the Cuyamaca Club at its new quarters in the Union building Wednesday night. The club quarters are elaborate. There will be dancing and a banquet. The club is one of the oldest in Southern California and its membership includes the leading business and professional men of San Diego county.

BIG PAVING JOB.

The City Council tomorrow night will adopt an ordinance calling for the asphalting of D street from the water front to the business center, a distance of twelve blocks, at an estimated cost of $85,000. Of this amount the city will pay $14,000 and the abutting property owners the remainder. Two companies are now figuring on bids.

CONSISTENT REPUBLICAN.

E. F. Headstream, aged 82 years, probably the oldest voter in San Diego county, says he cast his first vote for Winfield Scott and that he will cast another for William H. Taft for the Presidency. Headstream came to California in the early days and has voted for every Republican candidate after that from John C. Fremont to President Roosevelt. He forwarded this information to Mr. Taft in a letter which the Republican candidate has acknowledged.

LOS ANGELES COUPLE WEDS.

Asher B. Lewis and Goldie M. Augur, both of Los Angeles were married on the east veranda of Hotel del Coronado by Rev. W. E. Crabtree, minister of the Christian Church of this city. The bride is a former resident of Ocean and the groom is a young business man of the Angel City. They have returned to their home, No. 129 West Twenty-fifth street, Los Angeles.

FAVORS PROTECTION.

W. S. Shepherd, the Ventura lawyer who is campaigning for Congressman Smith's seat, in a speech before local Democrats last night, said he is in favor of a tariff on California citrus products, although declaring himself in every principle laid down in the Democratic platform. As the weather was unusually chilly and rain threatened, Shepherd's audience was small.

SAYS CITY WILL GAIN.

State Senator Ward, a member of the State Tax Commission, has issued a statement in which he purports to show that if the proposed amendment segregating public-service corporations taxes from the city and county and turning them over to the State carries the net saving to the taxpayers of San Diego will be $47,764.25. Considerable opposition to the amendment has developed in this county. City Auditor Foster takes issue with Ward and has declared himself as opposed to the amendment.

GO TO GRAND CHAPTER.

Mr. and Mrs. W. J. Moosholder, Mrs. Ethel D. Thiess, Mrs. Minnie Murphey and Mr. and Mrs. Joseph H. Francis left today for San Francisco as delegates to the Grand Chapter, Order of Eastern Star, which will convene Tuesday afternoon. Mr. Francis is Worthy Patron and Mrs. Thiess Worthy Matron of Southern Star Chapter of this city.

MINISTERIAL STATIONS.

M. E. Church Conference Closes Its Session at Redlands With Announcement of Appointments.

REDLANDS, Oct. 18.—The M. E. Church South Conference closed its session today. The following are appointed for the Los Angeles and Arizona districts:

Los Angeles: R. P. Howell, presiding elder; pastors for the city, Trinity, J. A. Johnson; Bellevue avenue, W. S. Wilson; St. Paul's, R. F. Fields; R. O. Lowton; Marvin R. Anderson; L. J. Amos, assistant; Asa Ing, W. R. Thornton; Newman, G. M. Andrews, Talbert and Chas. G. Ackley; Downey, W. C. Bowden; Long Beach, W. A. Watts; Pasadena, J. Hamilton; Pomona, L. J. Adams; Redlands, F. B. Lavender; Riverside, J. R. Rice; Hollywood, E. P. Ryland; San Bernardino, G. S. Clark; Santa Ana, A. C. Longacre; Carpenteria, Hyatt; Ventura, E. L. Dodge, J. O. French.

Arizona district: J. E. Crutchfield, Phoenix, Central Church; Bethel Church, G. W. Fuller; Cartwright, F. G. Cook; Glendale, I. M. Cheek; Prescott, J. S. Rue; Verde, E. H. Lovell; Clifton, N. F. Parker; Globe, S. Cutchfield; Tempe, L. Hodgin; Simman Valley, Wilcox and Bisbee, G. Bowden; Willcox, E. L. Taylor, transferred to Oklahoma; W. A. Yates to West Texas.

ELSINORE.

ELSINORE, Oct. 18.—The following are the judges and election officers for this section of the county: Election precinct—Polling place, City Council room; inspectors, G. Gehring, D. Fox; judges, John Johnson, L. Clark; clerks, J. W. Clayton, W. Forster; ballot clerks, J. W. Snow, A. Cobb.

Lake precinct—Polling place, schoolhouse; inspectors, James Steyart, N. Hall, Charles T. Taylor, Thomas Bush, M. R. Cornett, O. D. Crandall, Jr.

Alberhill precinct—Polling place, schoolhouse; inspectors, W. H. Torrance; judges, William Reynolds, F. F. Taylor; clerks, M. Jones, W. E. Hansen.

Henry Wrist entertained the Wrist Willie Club night at their home on Riverside avenue. Those present: Mr. and Mrs. H. Barnes, Mr. and Mrs. J. R. Brown, J. Schanck, Harry H. Palmerson and Mrs. Palmerson, Mr. and Mrs. J. K. Schanck.

Mr. and Mrs. H. Palmerson were recently married. Mrs. Palmerson is the daughter of Mr. and Mrs. Schanck and Mr. and Mrs. H. Forest, who spent their honeymoon in Europe, and who have been visiting in Elsinore, have returned to their home in Long Beach. Mrs. Carver has returned to her home on Graham avenue for the winter.

PONY TAKES GIRL'S EAR.

Child Tries to Caress Vicious Pinto and Is Attacked by Animal.

[BY DIRECT WIRE TO THE TIMES.]

EL CENTRO, Oct. 18.—[Exclusive Dispatch.] Florita Ramon, a six-year-old Indian girl, is minus an ear as a result of her attempt to play with a vicious pinto pony at the Indian reservation along the Colorado River, this morning.

The child, while playing in the yard at the Indian school, attempted to caress the pony and was attacked by it. Her left ear was bitten off close to her head.

JUSTICE WITH MERCY.

LENIENCY FOR SICK ANGELENO.

SLAYER OF DOE IS ALLOWED TO GO ON PROBATION.

Ventura Justice Yields to Request of Game Commissioners in the Case of Youth Whose Health Is Poor and Purse Light—Bean Crop Being Rapidly Threshed.

VENTURA, Oct. 18.—Jack Heath of Los Angeles, because of sickness and a light purse, got off easily for killing a doe in the Sespe country. He was brought up before Justice Ortega yesterday by Game Commissioner Pritchard of Santa Monica. When arrested Heath frankly owned up to having killed the doe by mistake. But his case was considered a rather peculiar one and Pritchard asked that the court deal leniently with him. Pritchard said that Heath was taken with a hemorrhage on the way to this city and that a jail sentence would surely end his days. He had no money and could not pay a fine. Justice Ortega said he wanted the responsibility to be with the game commissioners, as he did not desire that the case should be regarded as a precedent. He fined Heath $100, the minimum, but allowed him to go on probation.

SHOWS INGRATITUDE?

Albert Wall, a youth of 18 years, is in serious trouble and has also shown base ingratitude, if the charges against him are true. A short time ago he was picked up by Manager Newton of a local theater and given work. In the absence of Newton he entered the apartments of the latter yesterday and it is alleged took a $20 greenback, a suit case and a ring. Later he was found at the depot getting ready to take train for San Bernardino. He had offered a $20 greenback in pay for his ticket. The other articles were also traced to him and he was brought before Justice Ortega, who sent him to jail on his failure to put up $500 bonds. His case will come up Wednesday morning at Oxnard.

GOOD BEAN WEATHER.

Good bean weather again prevails after several days of an overcast sky, and today every bean thrasher in the county is humming on the Limas still unthrashed. It is estimated that a fourth of the crop is still out, but ten days of good weather will see a practical cleanup. Camarillo section has had a record bean harvest, as the warehouse there contains 130,000 sacks, more than ever in its history.

FOR SUNDAY CLOSING.

A move is on for a voluntary Sunday closing of business places in this city. Most of the merchants have signed the petition which has been passed among them. It is expected the movement will be inaugurated November 1.

Daniel Miller, deputy State game warden, Bert Bentley and James Herndon of Los Angeles arrived yesterday for a quail hunt, the guests of Harry Sexton. Quail are extremely plentiful in this county this year.

INVESTIGATE PAVING.

Messrs. Lyon, Lindley and Jones, Huntington Beach officials, were here yesterday to investigate petrolithic paving. They were accompanied by John Hund of Los Angeles, a former resident of this county.

Cabrillo Parlor, Native Sons, of this city, will celebrate the twenty-first anniversary of its founding on the 27th inst.

HUNTING TRAGEDY.

Redman of California Development Company, With Brother in Los Angeles, Killed Near Brawley.

[BY DIRECT WIRE TO THE TIMES.]

BRAWLEY, Oct. 18.—[Exclusive Dispatch.] Bayard Hubbert, 20 years old, a rodman of the California Development Company survey outfit, was accidentally shot and killed by H. Van Wagenen, a fellow-employé, while hunting ducks this afternoon north of Brawley. Hubbert's body was brought to Brawley by H. Van Wagenen and Howard King, also of the party.

Van Wagenen became bogged in swampy ground, and called on Hubbert to assist him. Hubbert grabbed the shotgun in Van Wagenen's hands, taking it by the muzzle end. It exploded and Hubbert was shot in the right groin. He died in a few minutes. Hubbert's brother, L. C. Hubbert, lives at No. 164 Bartol street, Los Angeles. His parents live at Oceanside. An inquest will be held tomorrow.

WHICH?

COMES WEST TO SEE THE SITES.

WASHINGTON INSPECTOR WILL VIEW OFFERINGS.

Agent of Treasury Department Is in Riverside to Examine Lands on Which It Is Proposed to Erect the New Hundred-and-Ten-Thousand-Dollar Postoffice.

RIVERSIDE, Oct. 18.—Interest in the selection of a site for the $110,000 postoffice to be built by the government has been revived by the presence of William D. Windom of Washington, D. C., special agent for the Treasury Department, who came here yesterday to inspect the various sites offered. He will remain until Tuesday, securing data for the report which he is to make to the Secretary of the Treasury.

Mr. Windom states that a location will be selected on which a building 100x65 can be erected. The style of architecture will probably be mission, conforming with that of many of the public buildings already erected here. The structure will be from ten to twelve feet from the front property line, and forty and seventy feet, respectively, from the side and rear lines.

Letters were sent by Mr. Windom last night asking for an interview with the men who have submitted proposals for sites. These are:

Frank A. Miller, southeast corner of Main and Fifth streets, 130x155 feet, donation.

Frank A. Miller, southwest corner of Seventh and Orange streets, 165x214 feet, $200 per front foot on Seventh street.

P. S. Castleman, northeast corner of Main and Twelfth streets, 180x165 feet, $18,000.

J. B. Feugde, southwest corner of Market and Sixth streets, 140x155 feet, $7000.

Rees Davis, southwest corner of Eighth street and Park avenue, 150x150 feet, $7500.

Rebecca B. Treat, northeast corner of Ninth and Orange streets, 150x132 feet, $14,500.

C. J. Gill estate, southwest corner Main and Tenth streets, 125x158 feet, $14,000.

C. J. Gill estate, southwest corner Main and Tenth streets, 150x155 feet, $17,000.

Robert Lee Bettner, Main street, between Twelfth and Thirteenth, 158x330 feet, $25,000.

J. T. Jarvis, northwest corner of Tenth and Orange streets, 158x150 feet, $15,000.

Mr. Windom has expressed the opinion that it will be at least a year and a half before work on the building will be started, and that it will take about a year for its completion.

NEW REGISTER.

The new Great Register, which will be completed and turned over to the County Clerk tomorrow, will show a total registration of 6830, after all duplicates have been eliminated and transfers and cancellations made. This is a total gain of 1167 in two years. The register shows 2399 voters in the city of Riverside and 2931 in the outside precincts. Two years ago the figures were 2587 in the city and 3076 in the outside precincts, or a gain of 312 in the city and 855 in the remaining precincts of the county.

Republican precinct workers have completed their poll of the various precincts, and these show a good gain. The most conservative estimates indicate that there will be a plurality of 1500 for Taft in Riverside county, while the majority of the estimates show a Republican lead of 1800.

SIGN OF PROGRESS.

Mother Colony of Orange County Experiences Building Boom—Many New Structures.

ANAHEIM, Oct. 18.—The mother colony city is now experiencing a building boom. There are twenty-five buildings in course of construction, exclusive of the library. The cost of the buildings range from $1000 to $4000 each.

Mrs. Willis has returned from a visit to Idaho Falls.

John Yeager has gone to Ely, Nev., to take charge of a mill of a mining company.

The High School will have its first debate of the year in this city about November 25, with Throop Polytechnic as its opponent.

Yesterday's rain will benefit the walnut growers, but had the showers been prolonged a few days the tomato crop would have been damaged thousands of dollars.

China's Agricultural Lands.

The distance overland from Peking to Mukden is about 1100 miles. The traveled route passes through Kalgan and Dolon Nor and thence generally eastward through Southeastern Mongolia to the center of Southern Manchuria. The country is rolling to about 100 miles north of Jehol, but from that point on it is perfectly level, and for the most part it is good grass land, occupied by Mongolians and their flocks. There are no high mountains, no wide rivers, no growing forests and no indications of mineral wealth, but the county offers fine agricultural and stock raising possibilities.

The Flight of Birds.

To the average observer of the flight of birds everything is deceptive. To compare the flight of a large bird with a smaller one is especially so. The cormorant of the sea coast seems to be a slow flier, yet he does a mile in one minute and ten seconds. The honey bee seems to travel like a bullet, yet it takes him two minutes to fly one mile. The humming bird does not fly as fast as many slow-flapping birds of ungainly bulk. The quail appears to get away more rapidly than does the mallard, but he does not do it.—[Exchange.

Four-Year Clocks.

"Are these clocks guaranteed?" asked the man at the clock counter.

"Sure," responded the clerk.

"But why do you call them 'Bryan' clocks?"

"Because they never get tired of running, sir."—[Chicago News.

BONES TELL OF TRAGEDY.

Quail Hunters Make Gruesome Discovery in Canyons at Point Loma.

SAN DIEGO, Oct. 18.—The bleached bones of two human skeletons on which were fragments of clothing, were found by quail hunters on Point Loma today. The skeletons were found in cañons some distance apart. By the side of one was a heavy revolver and box of cartridges.

No identification has as yet been made, and it is very doubtful if there will be. The bones are those of men, who, it is evident, died months ago. Seven large gold fillings in the teeth may aid to identify one of the unfortunates.

The fragments of clothing are too weatherworn to be of much service for identification purposes.

Free Trial

Your Home Furnished on Approval for 30 Days

GENEROUS CREDIT

We want to give you a chance to see how the furniture looks in your own home. Then if you like it you can buy it—if you don't like it we take it back and charge you nothing.

Come in—select what you want—we will place it in your home on 30 days approval. No chance for dissatisfaction this way and the price is no more.

GENEROUS CREDIT

Made in Los Angeles Brass Beds

Patronize home industry and boost prosperity by buying a made-in-Los-Angeles bed. We carry a complete line of "Made-in-Los-Angeles Beds" that are the finest ever shown. All styles—and our prices are the lowest that can be found in the city. Our motto is: "Brass beds within the reach of all."

The bed shown in the cut is a handsome one with heavy two-inch posts and extra large filler posts. It comes in either bright brass or satin finish. This bed is sold regularly at $30.00. Our price

$22.50

Stove Awarded

Mr. W. H. Hartell, 1817 New Jersey St., was the highest bidder on the $45 gas range which we advertised to sell to the person making the highest offer. His bid was $33.65.

New Method Gas Ranges

We are agents for the New Method gas ranges—the range that reduces your gas bill 25 per cent. They are guaranteed to bake perfectly. Here you will find everything from hot plates to the largest ranges, and our prices are always the lowest possible.

The stove illustrated is a four-burner range with oven and broiler made from the best enameled steel. Our price for this stove—connected up—is..... $19.50

Reduce Your Gas Bill 25 Per Cent.

Linoleum

We want to call your attention to our linoleum department. We have a large stock of all the desirable patterns and they are marked at the usual low price characteristic of this store.

This week we are making a special on imported English linoleum. See it if you want to save money—per square yard..... 55c

"Just a Short Block From Broadway

Mackie-Foley Co.

723-725 So. Hill St.

—But it Means a Big Saving To You"

AMERICAN OILS EXPORTED.

BY WALTER J. BALLARD.

Not many of us are aware that for several fiscal years past our exports of mineral oil have largely exceeded a billion gallons a year.

Here are the figures for 1906-7-8 fiscal years:

Fiscal year—	Gallons.	Value.
1906	1,287,940,042	$ 84,041,327
1907	1,250,490,458	84,858,715
1908	1,443,537,568	104,114,440

The increase of $20,000,000 in total mineral oil exports in 1908 over 1907, and also over 1906 is noticeable.

In detail the 1908 fiscal year export of mineral oils consisted of (Bureau of Statistics figures:)

Kind—	Gallons.	Value.
Illuminating	1,041,778,901	$ 70,969,425
Lubricating and paraffin	159,782,800	20,376,619
Crude	125,025,575	6,685,134
Naphthas	36,242,370	4,662,627
Residuum	79,587,823	2,467,471
Totals	1,443,537,568	$104,114,440

It is evident that our mineral oil exports for 1908 calendar year will exceed those for 1908 fiscal year because up to August 31, two-thirds of the year—the total export was 1,029,341,538 gallons of the value of $73,794,255. At that rate the total for the calendar year will be 1,544,012,307 gallons worth $110,691,427, or $6,500,000 more than in 1908 fiscal year.

In 1908 fiscal year our best customers were:

Illuminating oil—	Gallons.	Value.
Great Britain	306,875,282	$19,451,685
Chinese Empire	166,737,779	8,479,279
Germany	151,901,796	7,548,902
Netherlands	126,375,611	6,317,327
Japan	60,540,474	3,346,716
British East Indies	39,173,434	2,196,283
Lubricating and paraffin—		
Great Britain	80,427,685	5,643,473
Germany	22,156,084	2,891,511
France	18,942,853	2,752,210
Crude—		
France	40,555,219	3,430,718
Canada	28,577,568	938,711
Mexico	17,525,440	901,138

When the contracted-for shipments of California crude oil begin to go forward in earnest to Japan the total of crude oil exports will largely and rapidly increase.

Among other buyers of American mineral oils are, Cuba, Belgium, Italy, Central America, West Indies, Bermuda, Argentina, Brazil, Chile, Hongkong, British Australasia, the Philippines and British Africa.

The Greatest Inventions.

A Paris newspaper has been asking its readers to name the twelve greatest inventions. Over 400,000 coupons were sent in and the votes were cast in the following order: The locomotive, the potato, vaccine, the cure of rabies, sugar, electric telegraph, matches, the boiler of a steam engine, the telephone, petrol, the sewing machine and soap.

CASTORIA
For Infants and Children.
The Kind You Have Always Bought
Bears the Signature of Chas. H. Fletcher

Special Tract Directory.

Consult our
RENTAL DEP'TMENT
For stores, offices and houses.
ROBT. MARSH & CO.,
Security Bldg., Main Floor.
Telephone Exchange 175 Entrance Fifth Street.

CUDAHY RANCH
$400 TO $500 PER ACRE
⅓ Cash, Balance Long Time
JAS. R. H. WAGNER, Mgr.
Ground Floor P. E. Bldg., 6th and Main

Terra Bella Lands
$65 an Acre Up—10 per cent. Cash, Balance monthly.
EDWARD D. SILENY & CO., General Agents.
408-410 South Hill Street.

50c Large Jar
Instantly relieves and cures all chronic skin diseases. Recommended by physicians. SUN DRUG CO.'S STORES.

Legal

NOTICE OF BANKRUPT SALE.

I hereby give notice that I will sell the stock of harness, saddlery, machinery and fixtures of the Main-Winchester-Stone Co., bankrupt, now in the premises at No. 251 Bush street, San Francisco, Cal., pursuant to order of Court made on the 9th of October, 1908, on the following terms:

1. Bids to be in writing, addressed to me.
2. Each bid to be accompanied by certified check for 10 per cent. of the amount of bid.
3. No bid received later than twelve o'clock noon of October 25th, 1908.
4. Right to reject any and all bids reserved.
5. Sale subject to confirmation by Court.
6. Price payable in cash upon confirmation.
7. Bids will be referred to Milton J. Green, Esq., Referee in Bankruptcy, San Francisco, California, for confirmation, on October 28th, 1908, at two (2) p.m.

Further particulars upon application.
CHARLES BONE,
Trustee of Main-Winchester-Stone Co., Bankrupt, 251 Bush St.

Lomita Farms
The little farms that will make you money. Finest soil and plenty water along the Shoestring Strip—3350 ap acre. 118 WEST SIXTH STREET Ground Floor Grosse Building. Main 1618—F1618

BEAUMONT
Homeseekers' free stereopticon lectures on this matchless new city and supreme fruit growing district are given daily, 1:30 and 8 p. m., in company's office, 107 South Broadway. Come and let us explain. "Five Acres and Independence."

Vermont Ave. Square
Fronting on Vermont, Vernon and Normandie avenues. Take Grand avenue car on Broadway, marked "West 40th st." Largest and choicest subdivision in the new Southwest. Large lots $650 and up. Agent on tract, cor. Vermont ave. and W. 40th st. Phone South 827. Owners, SOUTHWEST LAND CO., 414 Pacific Electric Bldg. Main 1360, F7878.

NAPLES
A. M. & A. C. PARSONS,
Sole Agents.
Pacific Electric Bldg. Ground Floor.
Main 1888. Home Ex. 262.

Colorado River Land
Palo Verde Valley
Blythe Ranch
$35 per acre and up—including water
INTERSTATE LAND CO.
922 South Broadway F7808. Main 3322

INGLEWOOD RANCH
$300 to $500 An Acre.
EASY TERMS.
25 minutes from city.
INGLEWOOD RANCHO,
A2318. 330 S. Hill St. Main 6278.

Weekly Excursions to
Corcoran
SEE NEWPORT & MILNER
Gen. Agents for Security Land and Loan Co., 204-209 Central Bldg., Sixth and Main.

Los Angeles Investment Co
A8118. 335-337 S. HILL ST. Main 2248
Home Builders
Will Build to Suit
Upon Your Own Lot—or will furnish Lot.
RENT-PAYING TERMS.

Free Excursion
to Hidalgo Ave. Tract, Alhambra, Wednesday, 10 a.m. Great home lots with trees, modern bungalow. T. Wiesendanger, room 311, 207 South Broadway.

Gold Dust
the all 'round cleanser
Do you waste your time and strength cleaning your home with a half dozen different compounds?
Running for this one and trying to remember where you left the other one is a needless waste of energy.
Gold Dust is made to remove all kinds of dirt, and to be harmless to everything else.
Do not use soap, naphtha, borax, soda, ammonia or kerosene with Gold Dust. The Gold Dust Twins need no outside help.

AUTUMN OPENING
:: TODAY ::
The Knickerbocker
549 S. Broadway.

Tools
Canfield Hardware Co.
537-539 So Broadway.

FINE CLOTHES FOR MEN
Wood Bros.' Hand-Tailored Suits and Overcoats.
WOOD BROS.

THE CITY IN BRIEF

"Going some!"

NEWS AND BUSINESS.

Depart With Regret.

The twenty-two Chinamen who have been in the County Jail for the past week were taken to San Francisco yesterday, for deportation.

New Hampshire Society.

A meeting of the New Hampshire Society will be held tomorrow evening at Burbank Hall. A musical and literary programme will form part of the entertainment.

Knife for Dessert.

Eduardo Barrera of No. 1122 Colton street was stabbed in the back last night by Domingo Lamonic during a quarrel in the restaurant at No. 600 San Fernando street. Barrera was taken to the Receiving Hospital for treatment and the police are searching for Lamonic.

"Volcanic Eruptions."

A joint meeting of the astronomical and geological sections of the Southern California Academy of Sciences will be held in the lecture room of the University Club, No. 349 South Hill street, this evening, at 8 o'clock. "Luni-Solar Influences in Producing Volcanic Eruptions," will be discussed by William A. Spalding.

Poison Kills Him.

Charles Raggel, No. 629 South Clarence street, who drank chloroform on October 8 with suicidal intent, died last night at the County Hospital. Raggel had been separated from his wife for several months and when she refused to live with him again decided to take his life. He drank the poison in the presence of his young son.

For Colored Democrats.

A meeting for colored voters will be held tomorrow night at Odd Fellows' Hall, Eighth and Wall streets, under the auspices of the American Negro Voters' League. The speakers will be L. B. Dockweiler, H. J. Woolacott, Albert Chapelle and E. A. Hayes of Buffalo, N. Y. G. Walter Snell will preside. The Glenwood Glee Club will furnish the music.

Victims of Ill-Fortune.

The Carrolls, who were strangers before they were run down and seriously injured by the same car on Main street, Friday night, are victims of more ill-fortune and may die. Pat Carroll, who sustained fractures of the left leg and arm, has delirium tremens. Tom Carroll, who had a rib and shoulder broken and his left arm fractured, has pneumonia. Both men are in the surgical ward of the County Hospital.

Republican Rally.

Col. Allen Allensworth, the Afro-American leader in Los Angeles, has called a meeting for next Wednesday evening at the Washington skating rink on Twelfth street, of Afro-American Republicans and the intention is to make of it an enthusiastic Taft rally. Col. Allensworth will deliver his report of the convention at Baltimore recently of the Afro-American Business League.

BREVITIES.

Times' Cook Book No. 3 ready today, and until the edition is exhausted, is placed on sale the largest, most elaborate and comprehensive cook book of the series issued by The Times. The 213 recipes for hot Spanish and Mexican dishes and the hygienic department are big features of the publication. The recipes, brought out by The Times' prize cooking contest, are generally from Southern California housewives and noted chefs. Price 25 cents; by mail 5 cents additional. Address The Times, Los Angeles.

To Let—Handsomely fitted office and exhibit spaces or desk room, also basement, in premises occupied by new branch office of The Times at 531 S. Spring st.; splendid location; suitable for California products display and well adapted for headquarters of excursions, steamship or railroad enterprises, as well as mining exhibits. Established information bureau now conducted in connection. For particulars and rental cost apply on premises, or to Manager's office in the Times Building.

For best facial work go to Ramsdell Toilet Parlors, 455 Broadway. Agency Fanny Briggs Carr face preparations. Phone F1503.

Ladies, greatest bargains ever offered on Pacific Coast, in sewing machines, this week—$1 down and $1 per week. 530 S. Broadway and 208 W. Second st.

Furs remodeled. D. Bonoff 324 S. Bdwy.

Holt frames pictures, 634 S. Brwy.

STILL TRYING IT.

E. C. Finney of No. 1028 West Ninth street reported to the police last night that a motorcycle which he had advertised "for sale had been stolen by a prospective purchaser, who gave the name of G. W. King. According to Finney, King drove up in a buggy and asked Finney if he had advertised a motorcycle for sale. Finney showed him the machine and King asked permission to try it. He rode the motor east on Ninth street and then turned north into Figueroa street, leaving the horse and buggy. The police took charge of the rig, which it is believed belongs to some livery stable. Finney furnished the police with a description of King.

TIMES COOK BOOK, NO. 3

Spanish and Mexican recipes by old settlers and famous pioneer chefs of California are printed by the score in the third prize cook book issued by The Times. It also contains hundreds of special toothsome recipes (not experiments) contributed by the best housewives in Southern California, Arizona and Mexico to The Times cooking competition. Cash prizes were awarded to the winners. Ready for delivery. Price 25 cents. By mail, five cents extra.

Sunday Pattern Section.

Each subscriber and purchaser of the Sunday Times will hereafter receive a four-page TRANSFER PATTERN SECTION. It is a unique, exclusive, attractive feature of particular interest and value to women. It will not injure the most delicate fabrics, and so simple that a child can successfully manipulate the process.

TIMES COOK BOOK—

On sale at Branch Office, 131 SO. SPRING ST., and at all news stands and agencies.

BE sure and use DENTOL, the celebrated [illegible]

MIRACLES DISCLAIMED.

PRAYS AWAY AFFLICTIONS.

Emmanuel Healing Method Is Explained.

Great Audience Addressed by Boston Rector.

Concedes That Doctors Have Their Place.

"Divine healing" was explained last night at St. Paul's Pro-Cathedral by Rev. Albert B. Shields, rector of the Church of the Redeemer of Boston. The audience packed the church and hundreds of women were unable to find seats. Even after the doors of the edifice were closed, belated persons came in large numbers and vainly sought to gain admittance.

As the large congregation passed out after the service, it was noticeable that there were many who used crutches and canes, and others who walked feebly.

The burden of last night's address was a preliminary outline of the Emmanuel Church method of divine healing. The subject will, Rev. Mr. Shields explained, be continued tonight, Tuesday and Wednesday evenings, at St. Paul's parish hall.

About a year and a half ago, Rev. Elwood Worcester and Rev. Samuel McComb of Emmanuel Episcopal Church, Boston, announced that they believed the Bible laid upon churches the duty of healing the sick. They outlined plans to treat functional nervous disorders, but at the same time coöperating with regular doctors of medicine.

CHRISTIAN PSYCHOLOGY.

The prayer-method of curing diseases has spread in many directions. A notable exponent of it was found in Bishop Samuel Fallows of the Reformed Episcopal Church of Chicago, who applied the phrase, "Christian Psychology," to what had been generally called the Emmanuel method. Recently Rev. Baker P. Lee of Christ Episcopal Church introduced this method in Los Angeles.

Rev. Mr. Shields told many stories showing how the afflicted, when all else had failed, "took up their beds and walked," through the power of prayer. "The book of human experience is filled with these cases," he said.

He made it very clear that the Emmanuel method does not aim in any way to lessen the dignity or importance of the regular practitioner of medicine, but stated that while for the present it contented itself with treating functional diseases, there is no apparent reason why even organic diseases should not yield to it.

DOCTORS BELIEVE IN IT.

Physicians of high standing, the speaker said, are conceding that there may be an effectual sub-conscious control of disease in many instances, and that the victory of mind over matter is not based on the use of drugs, but on spiritual uplift.

The rector dwelt on the fact that, in hysteria and kindred ailments, a knowledge of abnormal mental states is often of more value in effecting a cure than is the use of drugs, and said neurologists are believing more and more in divine healing.

"A great spiritual wave is sweeping the country, and is new proof of the healing power of the gospels."

Referring to Christian Science, Rev. Mr. Shields characterized it as "one-sided and incoherent, but a genuine response to a real need of humanity. It has done some good and some evil, while the Emmanuel method has done good, and no harm." Passing to mental suggestion, he said:

"Great psychologists today are learning that the mind has latent powers of which we little dreamed some years ago. They are discovering that what is termed 'consciousness' is only a small portion of our mentality. The powers of the conscious mind are mighty to cure."

The speaker gave a number of interesting illustrations, showing the singular conduct of the mind under hypnotic suggestion, and made it clear that "suggestion" is a powerful factor in the Emmanuel method of curing. He told of a lady who could not walk, yet who, at the proper suggestion (her mind having been carefully prepared,) stood up and walked around a block three times.

TAPS MENTAL RESERVOIR.

The rector said: "Suggestion is the way we tap a reservoir of the mind." He referred to the San Francisco earthquake, and cited the fact that in that hour of tremendous excitement, many invalids forgot their afflictions.

Allusions were made to the power of faith, as witnessed by crutches piled up at the shrines of St. Anne De Beaupre and Lourdes.

"We are not performing miracles, but are simply putting into practice laws of the mind," continued the speaker. "Most of the ills of life are caused by the fact that we have neglected some law, mental, moral or physical." He declared that it was not fair to overturn divine laws for years and then suddenly ask God to make you whole.

In closing, Rev. Mr. Shields stated that a knowledge of the doctrine of the subconscious mind will throw light on man's relations to God.

CHOLERA INCREASING.

Twelve New Cases Have Been Reported by the Health Authorities of Manila.

[ASSOCIATED PRESS NIGHT REPORT.]

MANILA, Oct. 18.—Twelve new cases of cholera and five suspects have been discovered within the last forty-eight hours. The average number of cases reported is still running about five daily, the affected area being confined to two districts of the city.

No Americans have been stricken for the past fortnight.

General conditions in the city are regarded as being greatly improved and navy regulations are less rigorous, the men being given restricted shore liberty, though required to bring their drinking water ashore with them in canteens.

It is probable that the health authorities will advise Admiral Sperry of the Atlantic fleet that there will be no danger attached to the landing of his men here when the fleet returns, providing proper precautions are taken.

POLE SAVES TRAIN.

Canadian Express Narrowly Escapes Pitching Into 600-Foot Canyon Near Bear Creek.

[ASSOCIATED PRESS NIGHT REPORT.]

WINNIPEG (Man.) Oct. 18.—The Canadian Express had a most remarkable escape from destruction today, says a dispatch from Bear Creek, a main line point in the Far West.

At that point the regular express from Winnipeg was derailed by a split [illegible] rail and three sleepers went off the track, falling on their sides. They were prevented from making a 600-foot drop into a cañon by a telegraph pole and switch stand.

Several passengers were severely injured. All were rescued from windows of the coaches.

See These New Rhinestone BACK COMBS

They're the very latest designs shown, and entirely exclusive. They look beautiful when worn in the hair—so rich and sparkling. The values are extraordinary.

$2 to $10

The Geneva is the safest place to entrust a watch for repairs.

GENEVA Watch and Optical Co.
305 So. Broadway

Zinfandel TABLE WINE
75c a Gallon Grades On Sale 50c
So. California Wine Co.
Phones: Ex. 16. Main 322.
518 S. Main St. 744 S. Spring St.

Myer Siegel & Co.
251-255 So. BROADWAY
"The Exclusive Specialty House"
READY-TO-WEAR
Women's Petticoats
Splendid variety of black satine underskirts, serviceable and just the petticoat for general wear.
Priced $1.50, $1.75 and $2.00
Petticoats of alpaca and mohair, light and strong, shown in black and in colors, at
$3.50, $4 and $5
"SIEGEL'S FOR WOMEN AND CHILDREN'S WEAR"

Pyrography
New articles in designed Basswood for Pyrography. Metal trimmed boxes, beveled edges, panels in new patterns.
Send for Catalogue.
ARTISTS' MATERIALS
Sanborn, Vail & Co.
434 South Broadway

Special Drug Prices This Week
BOSWELL & NOYES
Third and Broadway

VITAL RECORD

BIRTHS. DEATHS. MARRIAGES. DIVORCE.

Deaths.

WILSON. At 1517 Maple ave., Oct. 17, 1908, William R. Wilson, aged 75 years. Funeral service at the chapel of Bresee Bros., number 655 Figueroa. Monday at 2 p.m. Interment Evergreen Cemetery. Funeral private.

REIME. Mrs. Ida Reime, on the way to her sister's at Kingman, Kan., aged 42.

BURTON. At 1661 E. 37th st., Los Angeles, Oct. 14, 1908, Sarah F., beloved mother of Luther A., Laura E. and Alice V. Burton, a native of Virginia, aged 71 years. Funeral at Bresee Bros. chapel, 655 Figueroa, Monday at 10:30. Friends invited. Interment Evergreen.

TINKER. Vance L., died in Los Angeles, October 16, aged 28 years. Funeral 9 a.m. Monday, October 19, from Bresee Bros. chapel. Interment, Forest Lawn Cemetery.

ISENSTEIN. Died, our beloved father, Joseph Isenstein. Funeral Monday, 2 p.m., 466 North Figueroa st.

WILSON. At 1517 Maple ave., October 17, William R. Wilson, aged 75 years. Funeral services will be held at residence, Monday at 2 o'clock. Funeral private.

WETMORE. In this city, Mrs. Margaret Wetmore, aged 80 years. Funeral today at 10 o'clock from Sutch's funeral chapel, 842 S. Figueroa street. Friends invited.

SHOUP. At 861 East Forty-first st., October 18, Florence May Soaf, aged 27 years. Remains at parlors of the Connell Company, 1051 S. Grand ave. Funeral notice later.

WOOD. In this city, May A. Wood, age 46 years. Funeral services today at 1:30 p.m., from the chapel of Pierce Bros. & Co., 330 South Flower street.

PRESTON. The funeral service of Mrs. I. H. Preston will be held in the First Methodist Episcopal Church, Pasadena, at 1:30 o'clock Tuesday, October 20.

HACKBARTH. At Pomona, Cal., October 15, Emma, dearly beloved wife of Bernhardt Hackbarth, (nee Tetzlaff,) aged 30 years. Funeral services will be held at 2 p.m. Tuesday at the chapel of Riedeman & Meyer, 1420 South Main st.

OTTONE. Louis J., aged 36 years. Funeral at 10 a.m. Tuesday, from the chapel of Riedeman & Meyer, 1420 S. Main.

Attention, Pioneers.

Died Saturday, October 17, Brother W. R. Wilson. Funeral will take place from his late residence, 1517 Maple avenue today, Monday, at 2 p.m., October 19; thence to Evergreen Cemetery. All Brother and Sister Pioneers of Los Angeles county are expected to attend.

JOSEPH MESMER, Recording Secy.

HOLLENBECK LODGE NO. 319, F. and A.M. will confer the second degree Tuesday, October 20, commencing at 7 p.m.

J. WILL DICK, Secretary.

Connell Company, Funeral Directors. 1051 S. Grand ave. Telephone M. 9445; F2445.

Veronica for Constipation, 50c.

Veronica for kidneys. 50c.

Times Cook Book No. 3 Ready.

Today, and until the edition is exhausted, is placed on sale the largest, most elaborate and comprehensive cook book of the series issued by The Times.

The 213 recipes for hot Spanish and Mexican dishes and the hygienic department are big features of the publication. The recipes, brought out by The Times Prize Cooking Contest, are generally from Southern California housewives and noted chefs. Price 25c; by mail 5c additional. Address THE TIMES, Los Angeles

"Coming Events Cast Their Shadows Before"
Fall weddings presage a demand for frock and full dress suits.
Young man, after you've popped the question and put the proposition to "POP," make haste to one of our 3 stores and arrange for your dress clothes.
Dress Suits—$50 to $75.
Tuxedos—$40 to $60.
Frock Suits—$40 to $55.
Brauer & Krohn
"Tailors to Men Who Know."
128-130 So. Spring
Cor. 5th and Spring.
114½ So. Main St.

Scotch Cheviots
A generous assortment of these popular fabrics await your choosing here.
Also the handsome new striped designs in wide or narrow effects.
The fashionable attire for men this season will be so different from those of former seasons that almost any "hold-over" suit will be unpleasantly conspicuous. Better get into touch with one of our salesmen today. He'll be pleased to post you on the correct fabrics for this season's wearing.
Trousers $6 to $12. Suits $25 to $50
Nicoll THE TAILOR
WILLIAM JERREMS' SONS
350 So. Spring St.

That

neighbor of mine who mistakes me for a walking encyclopedia has just asked me to tell him the difference between "anemia" and "hyperemia." I protested that I did not know but had the impression that they meant just the opposite—one to the other. So, if you know "anemia," you know the other word. I tell you there are lots of hyperemic people to be seen around Christopher's. Anyone who lunches there regularly will not be anemic. I get real energetic after one of Christopher's cups of slam bouillon or Arabian Mocha coffee. There's tonicity or you, and you don't have to swallow a dictionary to feel it.
Three kinds of soup every day beside Bouillon.
Christopher's
241 South Spring Street

THE HUB
154-156-158-160 N. Spring St.—Los Angeles Cal.
The First to show New Fall Styles Inspection Invited

J. A. Jepson 537-539 S. Spring St. Cor. Mercantile Place
Correct Clothes
For Father, Son and Brother

Chesterfield Clothes For Men.
Broadway, Cor. 3rd

The Kind of a Shampoo
We give leaves the hair soft and fluffy and the scalp in a healthy condition.
THE BERRETT TOILET PARLORS
N. E. Cor. Fifth and Spring

Cemeteries.

INGLEWOOD PARK CEMETERY
Two miles outside the city limits, on the Los Angeles and Redondo Ry. 300 acres of perfect land with improvements outclassing any cemetery on the Coast.
Office 306-7 Security Bldg. Phones F3303; Main 4659. Supt. Phone A9693

Forest Lawn Cemetery
Natural rolling lawns and beautiful trees has made this the ideal cemetery. Perpetual care plan—eighteen minutes from Los Angeles on the Glendale car line.
Call at offices 204 Wright & Callender Building for free transportation. Phones Sunset Main 5453, Home F 2156

We Quit At Cost
Why miss this chance to supply your furniture needs?
Why pay fancy prices when it is not necessary?
SEE OUR
Carpets, Rugs, Dressers, Iron Beds, Mission Rockers, Leather Couches
Four Burner Gas Stoves Only $8.00
DuBOIS & DAVIDSON FURNITURE CO.
212-214 West Sixth Street
Between Spring and Broadway

HAY
Los Angeles Hay Storage Co.
1620 E. Seventh
Both Phones 1596

GREAT HALF PRICE SALE
Cravenettes and Auto Clothing for Men, Women and Children
GOODYEAR RAIN COAT CO.
210 So. Broadway

Big Sale of Iron Beds
PRICES WAY DOWN DURING THIS SALE
COLYEAR'S
509-511 South Main Street

Bishop's Tomato Catsup

Alveolar Dentistry
We have a book on our new method of Dentistry which you should read.
It's free for the asking. Consultation and examination absolutely free. Call or address REX DENTAL CO.
Room 202 Severance Bldg.
Corner 6th and Main, Los Angeles.

ONE PRICE; PROMPT DELIVERY
Pease Bros. Furniture Co
640-646 SOUTH HILL ST.

Expert Shampoo . . . 50c
Weaver-Jackson Co.
443 South Broadway

SO DIFFERENT

Mr. Joseph Cook, druggist on Downey avenue, says, "I never knew what sight and comfort glasses could afford until I had Dr. C. C. Logan fit my eyes with his special ground lenses. I hardly realize that I am wearing glasses." Dr. Logan's office, 415 South Spring street.

Once Was a Luxury
GAS
Now is a Necessity

BEST TRUNK VALUES In Los Angeles Can Always Be Found at
G. U. WHITNEY'S TRUNK FACTORY
228 South Main St.

THE DAYLIGHT STORE. BOTH PHONES EX. 102
Jacoby Bros.
331-333-335 South Broadway
"SOMETHING NEW EVERY DAY"
Greatest Garment Department West of Chicago On Our Great Third Floor

BEEMAN AND HENDEE BABY SHOP
447 SO. BROADWAY
DOLLS
Ready to Dress
Tope and Auburn haired dolls, unusually attractive faces, with eyelashes and movable eyes. Sizes 18 1-2 in. to 28 in. Price $3.25 to $8.
The favorite Kestner doll. Sizes 7 in. to 30 in. Price 75c to $5.00.
Stockinette Baby Dolls, painted heads, stuffed bodies, the doll that is dearest to every child. Sizes 11 in. to 27 1-2 in. Price $3 to $9.
NECKWEAR Direct importations in French novelties. Very new and different from styles found elsewhere.
Just received a new line of baby Irish crochet collars, bibs and jabots.
Infants' Layettes $8 to $10. Careful selection at least cost.

Tickets on Sale Each Tuesday and Saturday During September and October. Limit 15 Days.
$20 Round Trip
Santa Fe
For Parties of Three or More
Phoenix Ariz.
For Detail Information Call on E. W. McGee, Gen. Agt., 334 S. Spring st.

STEINWAY PIANOS
GEO. J. BIRKEL CO. 345-347 South Spring Street

Shoes at Half and Less
The big bargain tables of the Mammoth Shoe House in many instances contain shoes at half price and less. There are big doings now on. The Mammoth Shoe House, 519 South Broadway.

LET US SEND YOU PARTICULARS
about the club through which you can get the New Standard Encyclopedia at half price, payable a little at a time. A postal addressed to The Times will bring you full information and a free book.

Malthoid Roofing or P. & B. Roof Paints
For Old or New Roofs. Both Phones.
The PARAFFINE PAINT CO., Makers
516-519 Security Bldg. Warerooms, 413 N. Los Angeles

MEN'S SUITS MADE TO ORDER $15
SCOTCH TAILORS
330 SO. SPRING

Largest Dental Office on Coast. Best Set Teeth $6
Home Phone F3544
YALE
DENTISTS
444 S. Broadway
Open Evenings Till 8. Sundays, 9 to 12.

FEED CUTTERS HAND AND POWER
All Sizes. Best Makes. Lowest Prices. Agents Wanted. Write for Catalog
Arnott & Company.
112-118 S. Los Angeles St.
Los Angeles, Cal.

Globe-Wernicke "Elastic" Bookcase
California Furniture Co.
Broadway, 630-646

UNIQUE
Cloak and Suit House
245 South Broadway

14 & 18 K. WEDDING RINGS
WHITLEY JEWELRY CO.
347 S. BROADWAY

MULLEN & BLUETT CLOTHING CO.
CORNER SPRING AND FIRST STREETS.
The Quality Store
Established over a quarter of a century.

Largest mail asset stock of Dinner Sets in Southern California.
Parmelee-Dohrmann Co.
436-44 South Broadway

Cummings Shoe Co.
551 S. Broadway

Manco Salmon
At All Grocers

Knabe Pianos
The Wiley B. Allen Co.
416-418 So. Broadway

JEWELRY
BROCK & PEASE
Jewelers
427-429-431 South Broadway
With Style and Quality
You are welcome at the largest exhibit in the West.
A wonderful display of Art. It is one of the sights of California.

"Walk-Over" Shoes $3.50, $4
J. F. Hughes, Prop.
111 S. Spring and Cor. 4th

NEW FALL SUITS
Men's hand-tailored clothes $20, $25. Why pay more?
Lowman & Hanford Co.
120-131-133 S. SPRING ST.

If you don't buy your suit at "Kahns" you don't buy your suit "RIGHT"
437 So. Broadway

Sale of Walker Portable Cottages